The Hawk

SIXTY-FIVE

Mrs Flannagan

The Hawk

SIXTY-FIVE

Published By Wall High School Senior Class

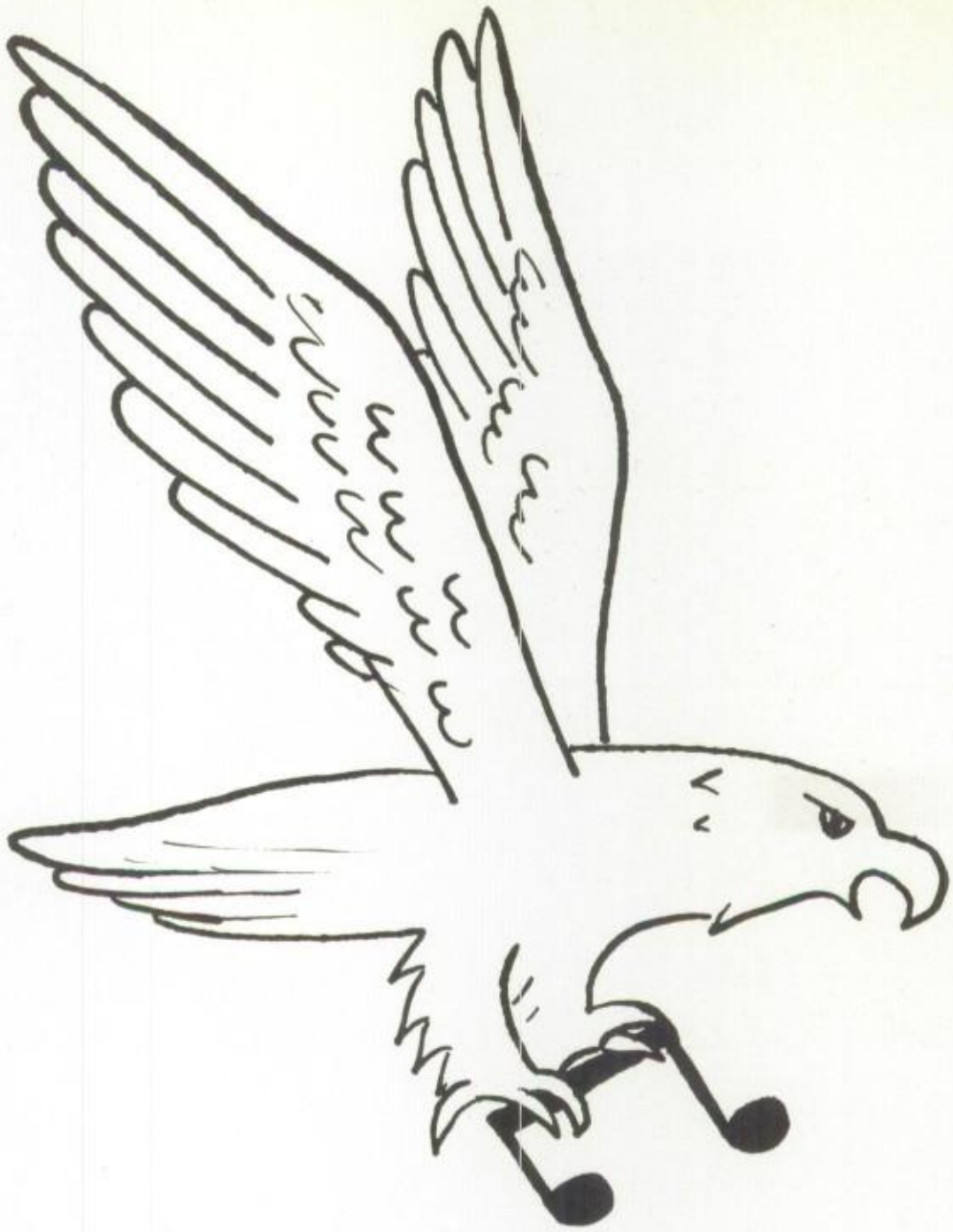

Same Song, Next Verse

Each fall the members of a school gather similarly to an orchestra. And just as the concert group tunes its instruments, so do the students blend their efforts to create a song of discord or harmony. The melody and lyrics may change each year, but the basic beat of high school stays the same. Measure by measure the tempo mounts to full swing. It is in the spring that the symphony reaches its climax, its finale. Then the halls are emptied. We find the song is ended--but the memory lingers on. There is only an echo of the haunting refrain--notes of recall pull at the heart strings:

1964-'65 never sounded a minor key,
But had overtones of joy and gaiety.
There were loud notes of bonfires,
dances, and the carnival,
Happy notes of clubs, shows and
games of ball.
The pace slowed down with holds
and rests,
As we swapped the gay rhythm for
homework and tests.
The teachers, like conductors, kept
us on the beat,
But through high notes and low notes
we "accomplished the feat"!

But now the concert is over. The players and instruments are gone away. We can never re-live the moments, except as we replay sweet notes of recollection through this album of memories. Then in the echo chambers of our hearts we can enjoy again the few brief years we harmonized at ole' Wall School.

The Staff

Table of Contents

	Page
Dedication	4
Superintendent	5
Principal and School Board Members	6
Faculty	8
School Employees	10
Seniors	12
Juniors	20
Sophomores	24
Freshmen	28
Grade School	32
Favorites	42
Activities	60
Advertisements	82

Our School Song

Oh, hail to the green and the white,
Wall will forever fight,
We are proud to carry our name,
For the Hawk is our emblem of fame.
We acknowledge our school with pride,
That never within us has died,
We will fight for the right of our
School, Ole Wall High, over all
We will rule.

Our hearts grown intense with a light,
As our team marches forth to fight,
They are brave, they are bold, they
Are strong,
And they'll roll our foes along.
We extend our reign o'er the fields,
To our foes we will never yield,
We will boost our team with our
might, On to victory! On to victory!
We will fight!

We Dedicate . . .

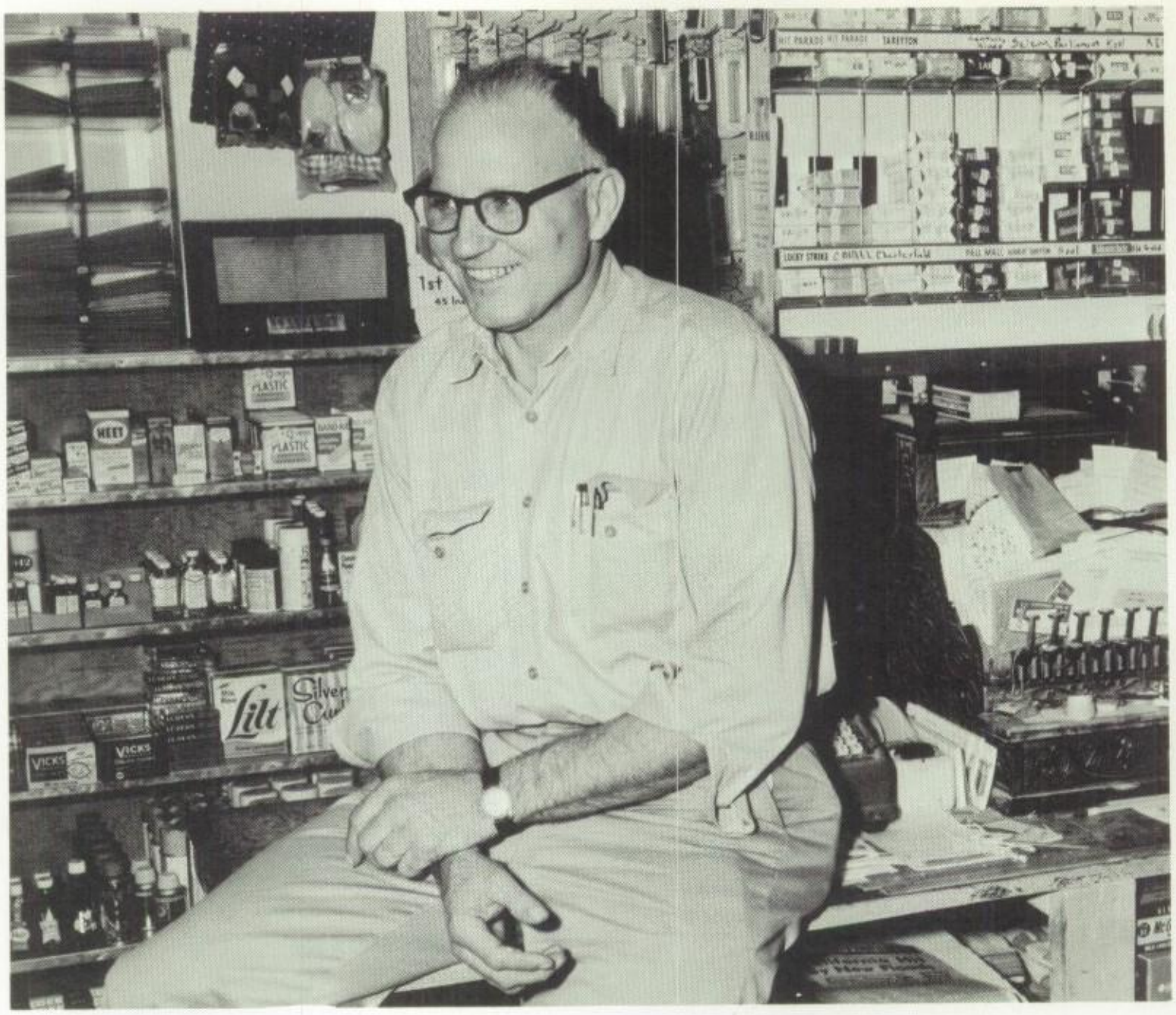

To one who has helped each one of us,
From school supplies to driving a bus;
Your kind understanding, guidance, and cheer,
Is always apparent when we see you near.

When school parties are brewing, we turn to you,
You are willing to help us in whatever we do;
This dedication certainly fits,
To you, our friend, Mr. Paul Itz.

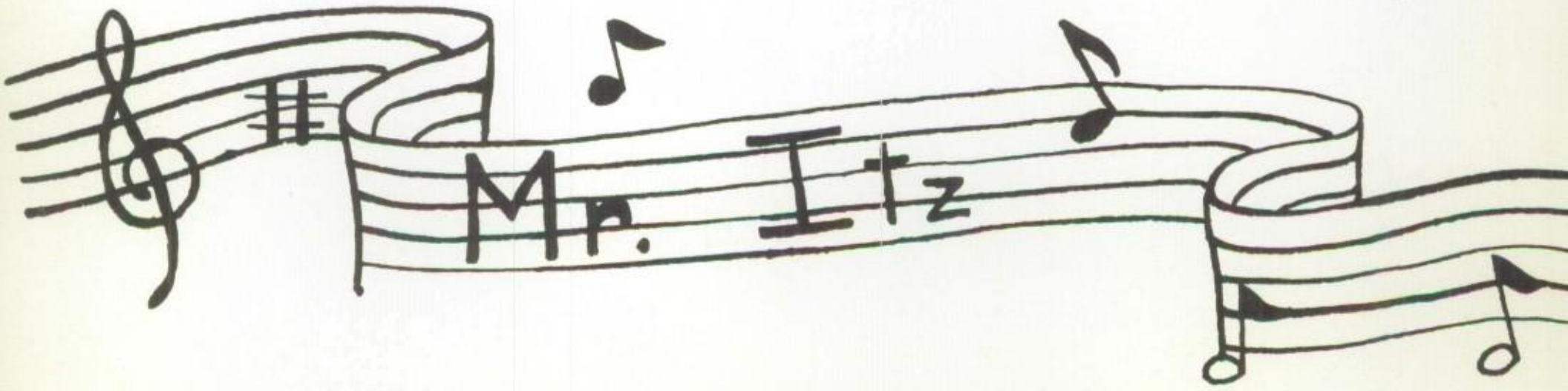

TO THE SENIORS OF 1965

Our sincere congratulations and best wishes are extended to you as you leave our school after completion of the first milestone of your education and your life. We urge you to continue the quest for knowledge and excellence all the days of your life. Set your goals and standards high and keep striving for their attainment.

The faculty and I have enjoyed the association with you. We trust that you have the foundation for an education that you will build on and one that will assist you attain happiness and prosperity.

Congratulations to you on the production of this annual. We feel that you have done an excellent job on it. We know that it will give you many hours of enjoyment as you review its pages and rekindle the memories of "Ole Wall High."

The latchkey will always be open and we welcome your future visits. The School Board, Faculty, and Administration are always ready to help you in any possible way.

Sincerely,

L. T. Cave

THE CAVES'

Mr. Cave
Mrs. Cave
David
Sherry
Gary

ALAN BORGER
B. S.
Texas Tech
Tarleton State

Principal

School Board Members

Clyde Powell
Ben Book
E. A. Halfmann
Ernest Braden
Emmitt Lehr
Walter Fuchs
Dennis Wilde

faculty

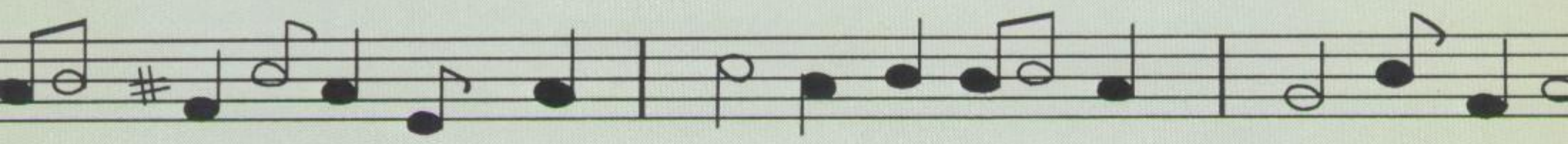

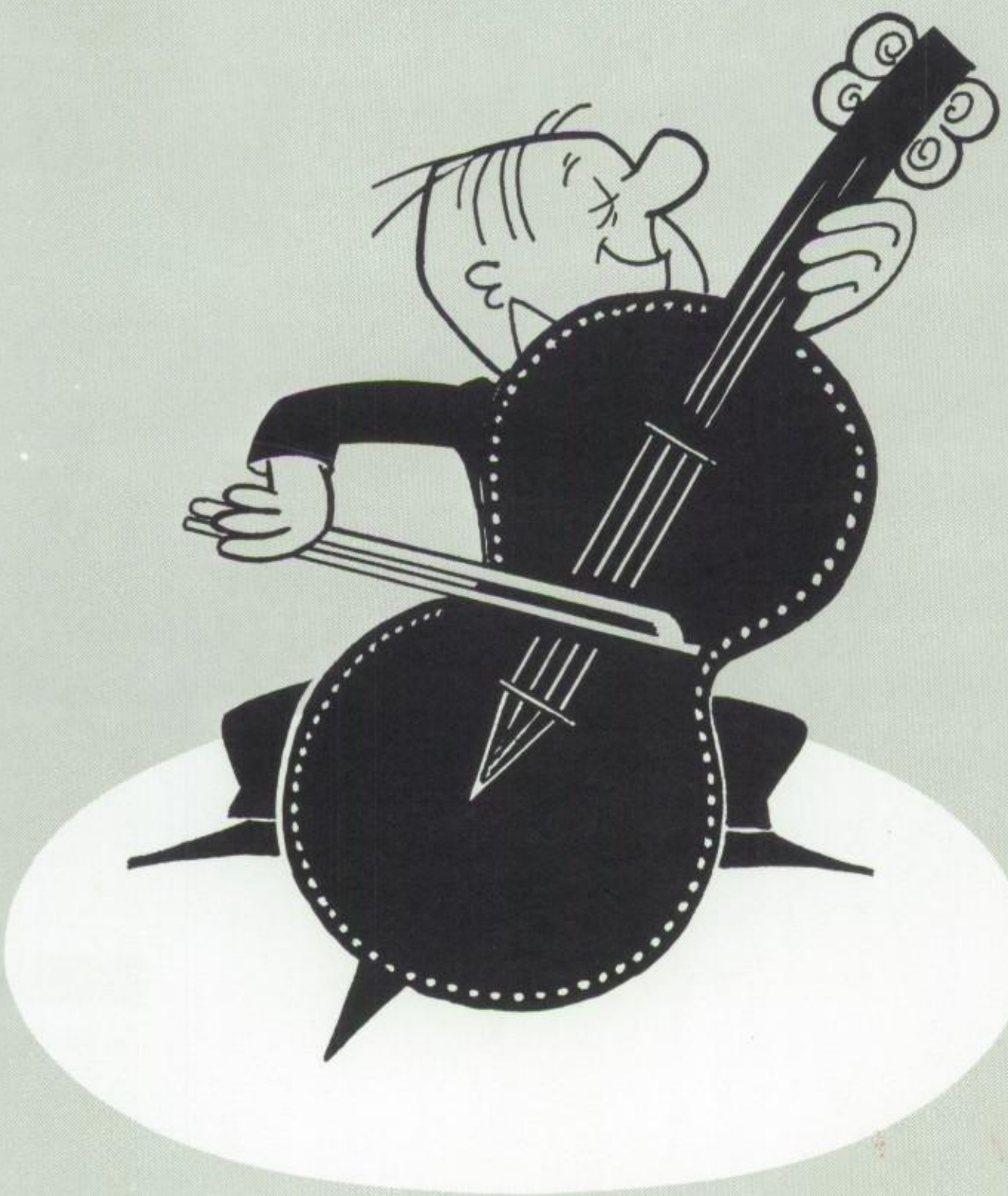

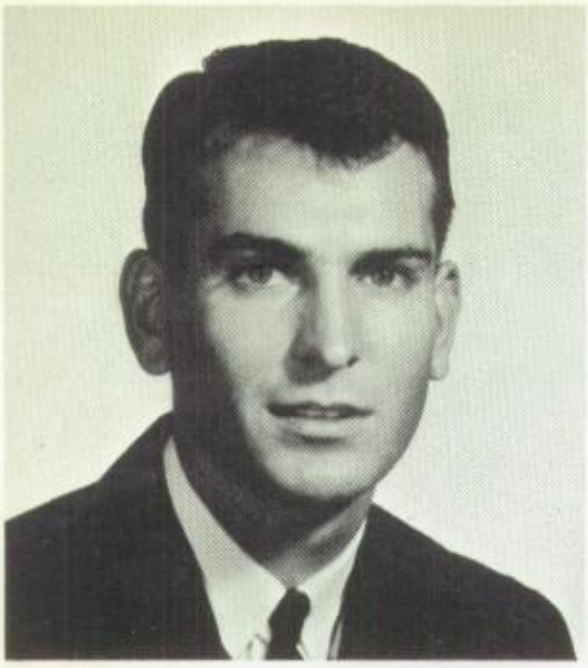

MYRL WILDE
San Angelo College
Sul Ross College
B. S.
Jr. High Language Arts

LOIS WARR
Lon Morris College
Texas Wesleyan
A. A., B. S.
High School English

ALVIN NIEHUES
East Texas State
V. A., B. S.
Vocational Agriculture

JERRY BAIRD
San Angelo College
Sul Ross College
B. S.
Science and P. E.

MICKEY BAIRD
San Angelo College
Sul Ross College
B. S.
Health and P. E.

Our

HERBERT BIEDERMANN
San Angelo College
Sul Ross College
B. B. A., B. S.
Commercial Business
and P. E.

IRENE ALLEN
Texas Tech
B. S. Vocational
Homemaking

JOHN CLARK
Odessa Junior College
Sul Ross College
A. A., B. S.
History and P. E.

EDA S. JANEK
Southwest Texas State
B. S.
First Grade

PHOTO
NOT
AVAILABLE

MUTELLE MARSHALL
Stephen F. Austin State College
First Grade

RUTHIE FLANNAGAN
Hardin-Simmons Uni.
B. A.
Second Grade

Teachers

FRANCES KEYS
University of Texas
B. A.
Third Grade

VADA BURNS
Hardin Simmons
Howard Payne
B. S.
4-6 Grades--
Social Studies

MARIE McCOLLUM
McMurry College
Hardin Simmons
Abilene Christian
University of Calif.
4-6 Grades--Language Arts

JAMES G. HIBBS
Daniel Baker College
University of Texas
B. B. A., M. ED.
4-6 Grades--
Science and Math

Employees

Mrs. Spieker, Mrs. Hedden, Mrs. Millsap, Mrs. Lehnert

"Gus"

Mrs. Dixon, Mr. Paul Itz, Mr. Herbert Biedermann, Mr. Alan Borger, Mr. Myrl Wilde, Mr. Gene Bridges, and Mr. Jerry Baird

SENIORS

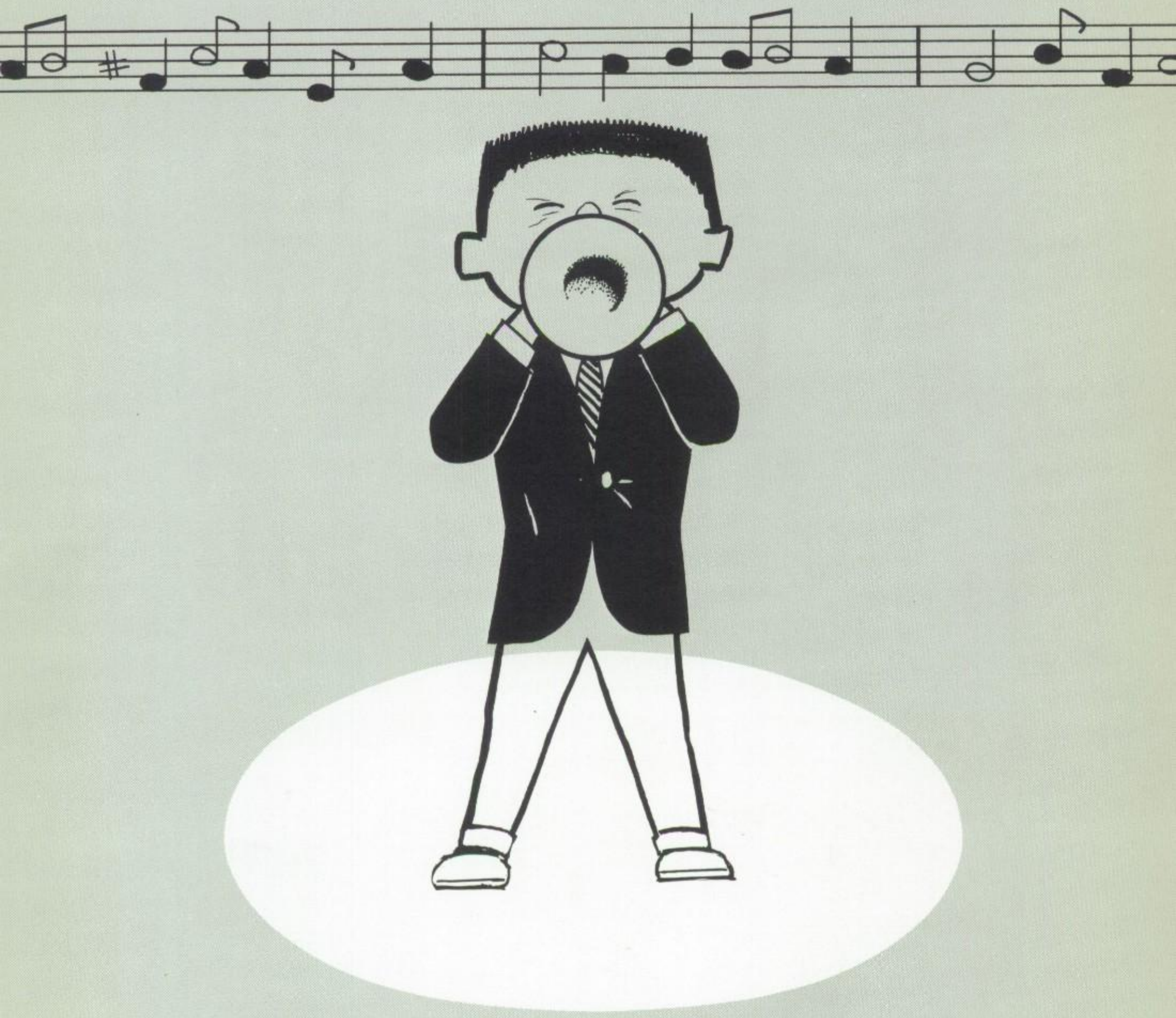

JANIE BRADEN
Most Beautiful 4
DAR Good Citizen 4
Class Officer 1, 2, 3, 4
Annual Staff 4
Hawks' Claw Staff 3, 4
Football Sweetheart 4
"W" Association 4
Hawkettes 1, 2, 3, 4
Class Play 3, 4
Basketball 1, 2, 4 Captain 4
Baseball 1, 2, 4
Volleyball 1, 2, 4
Interscholastic League 2, 3
Drummer 2
Cheerleader 3, 4
F. T. A. 1, 2, 3 Officer 2, 3
F. H. A. 1, 2, 3, 4 Officer 2, 3

GARY HALFMANN
Class Favorite 2, 3
Halloween King 4
Basketball 1, 2, 3, 4
Captain and Beau 4
Baseball 1, 2, 3, 4
Class Play 3, 4
Annual Staff 4
Hawks' Claw Staff 3, 4
Track 2
F. F. A. 1, 2, 3, 4 Officer 4
Class Officer 2, 4
Student Council 3
"W" Association 3, 4
Golf 3, 4
Volleyball 1, 2, 3, 4

EUNICE HOELSCHER
Class Officer 1, 3, 4
Annual Staff 4
Hawks' Claw Staff 3, 4
"W" Association 3, 4
Hawkettes 1, 2, 3, 4
Drummer 1
Alternate Cheerleader 3
F. H. A. 1, 2, 3, 4 Officer 4
F. T. A. 1, 2
Student Council 1 Officer 4
Volleyball 1, 2, 3, 4
Softball 2, 3, 4
Class Play 3, 4
Halloween Queen 2

SANDRA HOELSCHER
Class Favorite 3
F. H. A. 1, 2, 3, 4
F. H. A. Officer 3, 4
Hawkettes 1, 2, 3, 4
Baseball 1, 2, 3, 4
Volleyball 1, 2, 3, 4
Class Play 3, 4
Annual Staff 4
Hawk's Claw Staff 3, 4
Carnival Queen 3
Track 1, 2, 3, 4
Student Council 2

BILL HOLUBEC
Football 1, 2, 3, 4 Captain 4
Basketball 1
Hawk's Claw Staff 3, 4
Annual Staff 4
F. F. A. 1, 2, 3, 4 Officer 2, 3, 4
"W" Association 2, 3, 4
Track 1
Class Play 3, 4
Most Likely to Succeed 4
All-Around Boy 4
Lone Star Farmer 4
F. H. A. Beau 4
Livestock Award 2
Outstanding Greenhand 1

NANCY HRUSKA
Betty Crocker Homemaker 4
Most Likely to Succeed 4
Basketball 2, 3
"W" Association 3, 4
Baseball 2, 3
Volleyball 1, 2, 3
F. H. A. 1, 2, 3, 4
F. F. A. 3, 4
F. T. A. 1, 2
Tennis 2, 3
Hawkettes 1, 2, 3, 4
Annual Staff 4
Hawk's Claw Staff 3, 4
Class Play 3, 4
Alternate Cheerleader 3, 4
Drummer 1
Interscholastic League

LORETTA JOST
All Around 4
Hawkettes 1, 2, 3, 4
Alternate Cheerleader 3, 4
Baseball 1, 2, 3, 4
Volleyball 1, 2, 3, 4
F. H. A. 1, 2, 3. 4 Officer 3, 4
F. T. A. 1, 2, 3 Officer 2, 3
Class Officer 1
Hawk's Claw Staff 3, 4
Hawk's Annual Staff 4
Class Play 3, 4
Class Favorite 2
"W" Association 3, 4

MIKE JESCHKE
Football 1, 2, 3, 4
Basketball 1, 2, 3, 4
Baseball 1, 2, 3, 4
Class Play 3, 4
Annual Staff 4
Hawk's Claw Staff 3, 4
Track 2
F. F. A. 1, 2, 3, 4
Class Officer 1, 2, 3, 4
Student Council Rep. 1
Student Council Officer 4
"W" Association 3, 4
Senior Favorite 4
Halloween Carnival King 1

BETTY PARKER
Hawk Annual Editor 4
Hawk's Claw Editor 3, 4
Interscholastic 1, 2, 3, 4
Class Play 3, 4
F. T. A. 3, 4 Officer 4
Future Teacher of the Year 3
F. H. A. 1, 2, 3, 4 Officer 4
Librarian 1, 2, 3, 4
Regional Interscholastic League 3

CHERYLENE PATE
Miss W.H.S. 4
Hawkettes 1, 2, 3, 4
Majorette 3
Cheerleader 4
Basketball 1, 2, 3, 4
All-District 3
Baseball 1, 2, 3, 4
"W" Association 2, 3, 4
Annual Staff 4
Hawk's Claw Staff 3, 4
Class Play 3, 4
F. H. A. 1, 2, 3, 4 Officer 3, 4
F. T. A. 1, 2, 3, 4 Officer 1, 4
Volleyball 1, 2, 3, 4
Class Officer 2, 3

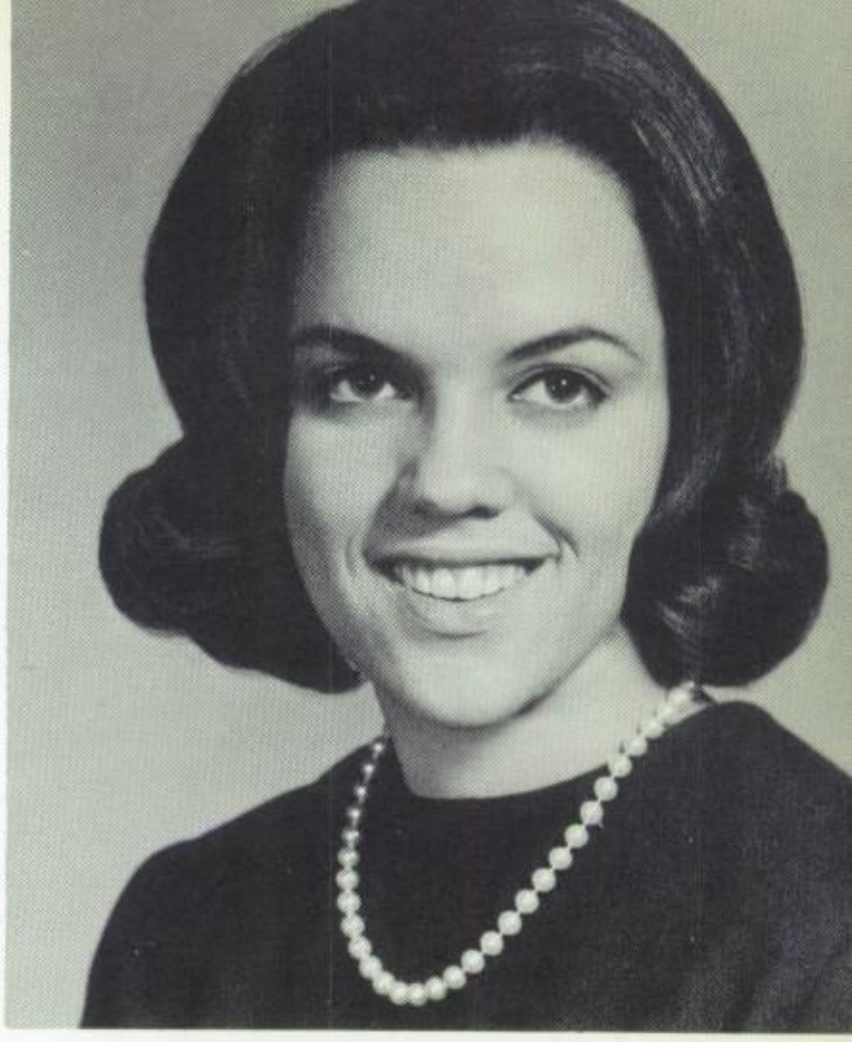

GARY PHINNEY
Mr. W. H. S. 4
Football 1, 2, 3, 4
Baseball 1, 2, 3, 4
Basketball 1, 2, 3, 4 Captain 4
Golf 3, 4
Class Play 3, 4
Annual Staff 4
Hawk's Claw Staff 3, 4
F. F. A. 1, 2, 3
"W" Association 2, 3, 4
Class Officer 3

DARYLENE PATE
Class Favorite 1
Basketball Sweetheart 4
Basketball 1, 2, 3, 4
Hawkettes 1, 2, 3, 4
Majorette 4
Baseball 1, 2, 3, 4
Volleyball 1, 2, 3, 4
Tennis 1, 2, 3
Class Play 3, 4
F. H. A. 1, 2, 3, 4 Officer 2
F. T. A. 1, 2, 3, 4 Officer 2, 4
Annual Staff 4
Hawk's Claw Staff 3, 4
Basketball Captain 4
Alternate Cheerleader 3
"W" Association 2, 3, 4
All Tournament 4

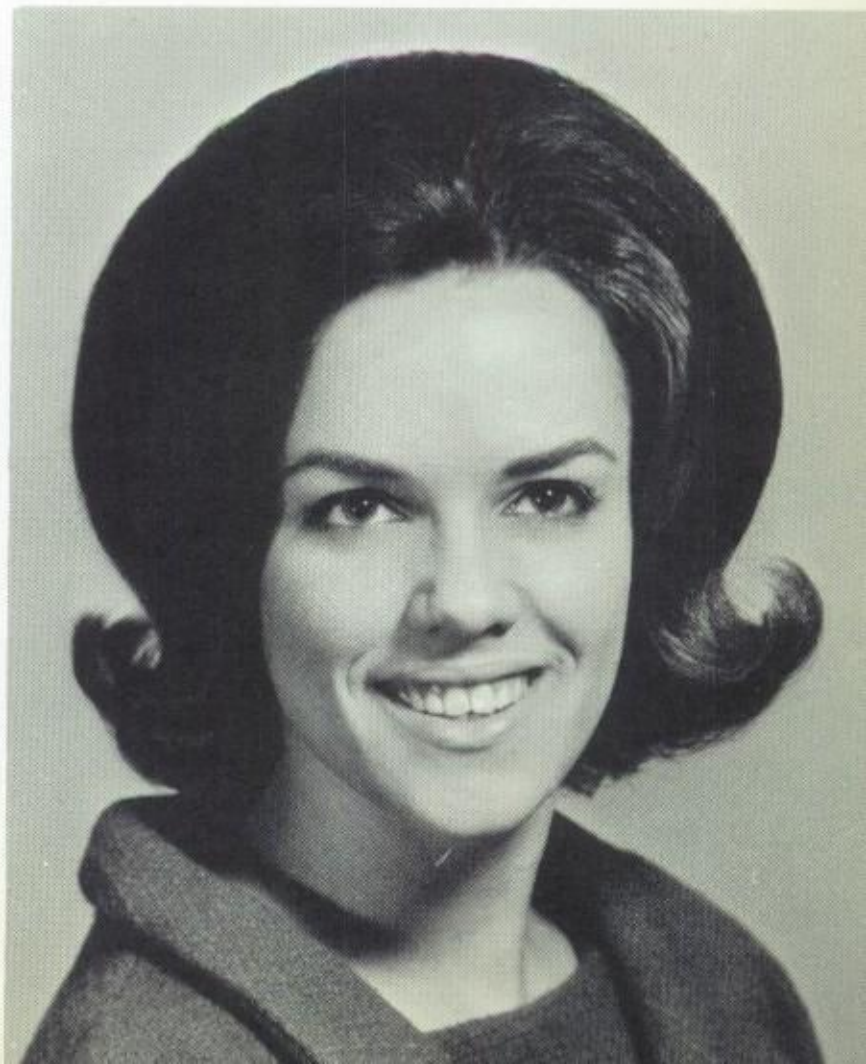

GREG PHINNEY
Class Favorite 1
Most Handsome 4
Football 1, 2, 3, 4
Football Hero and Captain 4
Baseball 1, 2, 3, 4
Basketball 1, 2, 3, 4 Captain 4
Golf 3, 4
Class Play 3, 4
Annual Staff 4
Hawk's Claw Staff 3, 4
F. F. A. 1, 2, 3 Officer 3
Student Council Representative 4
"W" Association 1, 2, 3, 4
Class Officer 2, 3
Most Outstanding Chapter Farmer 3

JUNE SCHWERTNER
Class Favorite 4
Basketball 1, 2, 3, 4
"W" Association 3, 4
Baseball 1, 2, 3, 4
Track 1, 2, 3, 4
Volleyball 1, 2, 3, 4
F. H. A. 1, 2, 3, 4
F. H. A. Officer 3
Class Play 3, 4
Majorette 3, 4
Carnival Queen 1
Class Officer 2
Annual Staff 4
Hawk's Claw Staff 3, 4

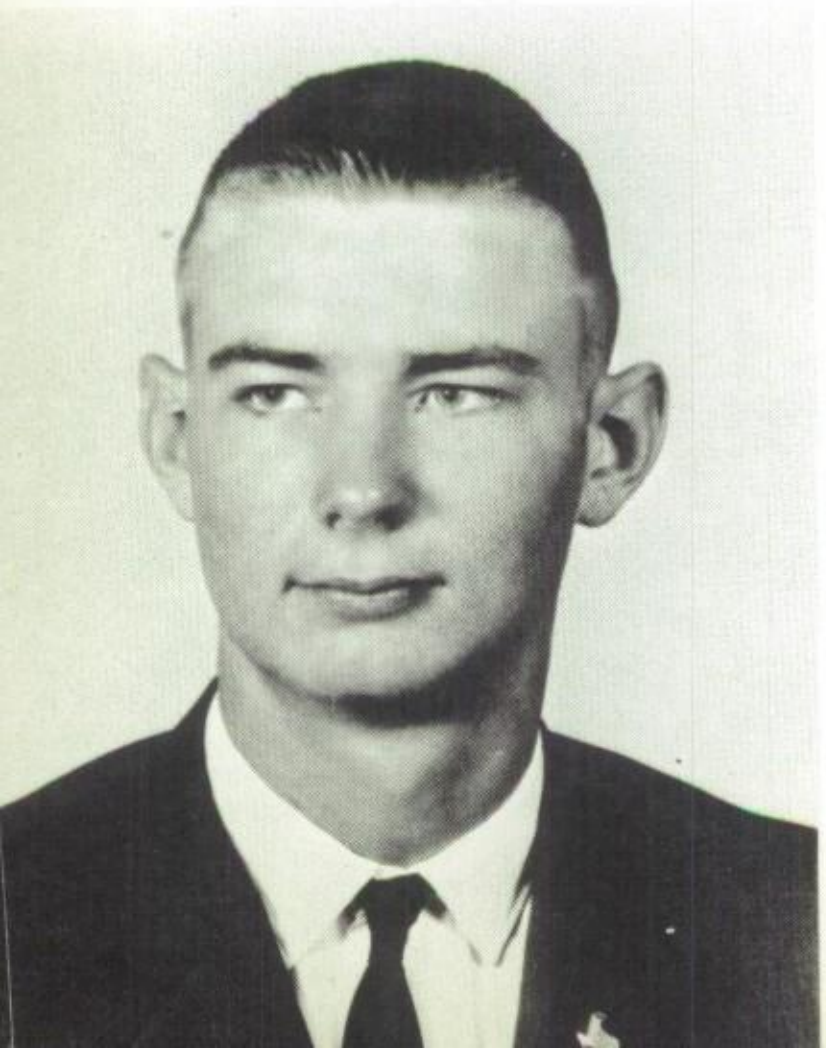

GEORGE SCHRIEVER
4-H Gold Star Winner 3
Football 1, 2, 3, 4
Basketball 1, 2, 3, 4 Captain 4
"W" Association 2, 3, 4
Track 2
Hawk's Claw 3, 4
Annual Staff 4
F. F. A. 1, 2, 3 Officer 2
Class Play 3, 4
Volleyball 1, 2, 3, 4
Class Officer 1, 2, 3, 4
Baseball 1, 2, 3, 4
Carnival King 2

PEGGY GILBRETH
F. H. A. 1, 2, 3, 4
Annual Staff 4
Hawk's Claw Staff 3, 4
Hawkettes 1, 2, 3, 4

ELIDA BALDONADO
F. T. A. 3, 4
Hawkettes 3, 4

President-Mike Jeschke; Vice-President-June Schwertner; Secretary-Janie Braden; Treasurer-George Schriever; Reporter-Eunice Hoelscher; Parliamentarian-Gary Halfmann; Sponsor-Mr. Baird.

Senior Memories

Oh,

Richard!!

Snow eater

Doll hog

Handsome

mommy

Young Hawk

Start early

Brownie

Loretta!

He's Mine

Lone Star Farmer

Rock-a-bye-baby

Bangs!

Class of '54

JUNIORS

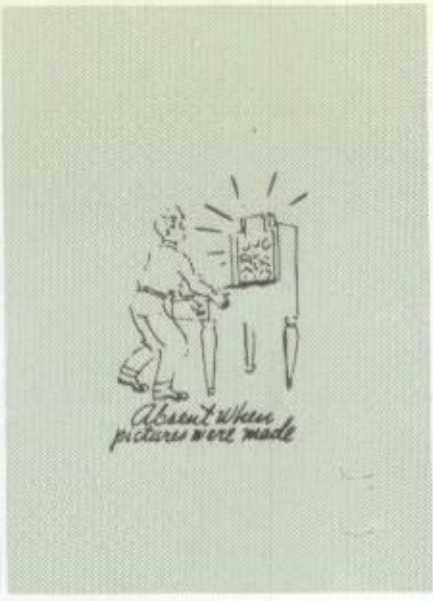

Ermilinda dela Garza
Larry Dierschke
Joyce Dorotik
Dennis Fuchs

Reinhold Fuessel
Linda Glass
Ruth Grosshans

Phyllis Halfmann
Beverly Holik

Franklin Holik
Charles Kahlig

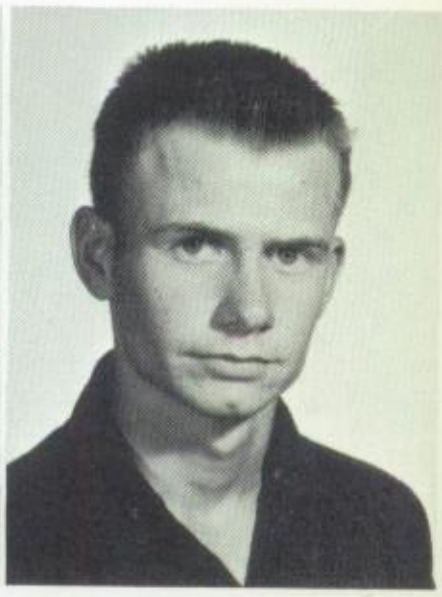

Kay Keys
Larry Kiesling
Jocille Kocich

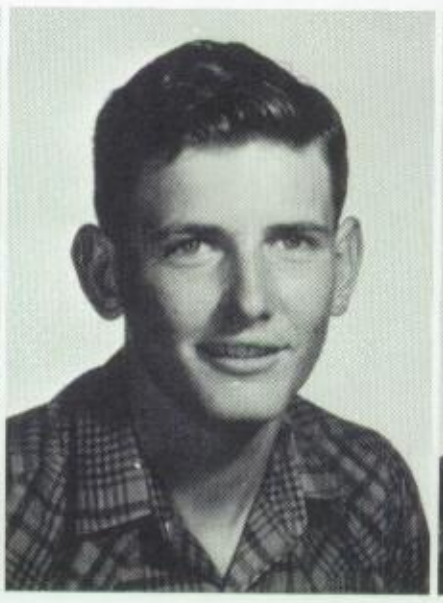

Maria Ojeda
Judy Schwertner
Ray Don Schwertner
Cynthia Sefcik

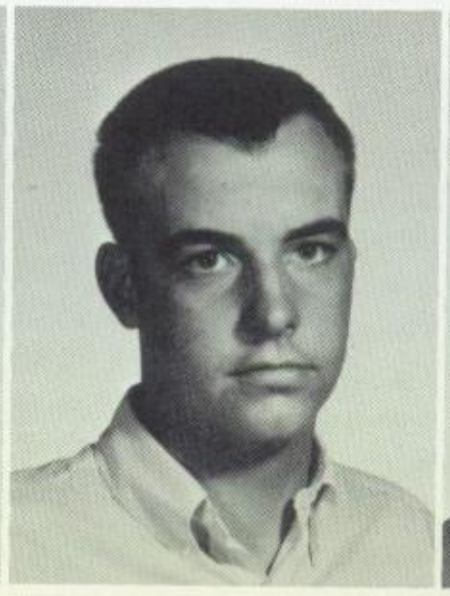

Ann Strube
Ruby Sturm
Barbara Taylor

Harvey Wilde
John Wilde
Sara Wilde

President-Kay Keys; Vice-President-John Wilde; Secretary-Phyllis Halfmann; Treasurer-Joyce Dorotik; Reporter-Judy Schwertner; Parliamentarian-Ann Strube; Sponsor-Mr. Clark

OFFICERS

sophomores

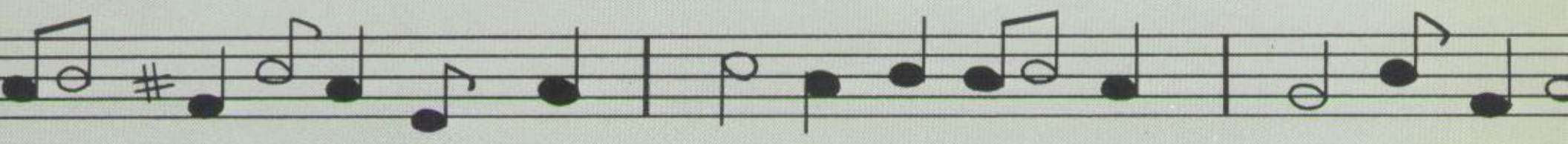

Danny Boatright
George Boatright
Anna Braden
Margie Braden

Joyce Bubenik
Roger Bubenik
Marsha Dickson

Monroe Dierschke
Linda Dorotik

Nelda Fischer
Freddy Fuchs

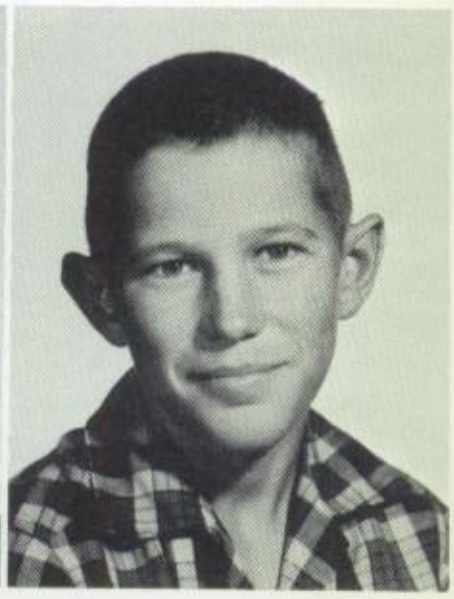

Robert Glass
Bobby Halfmann
Ruben Holik

Louise Kiesling
Dolores Kocich
Milton Plagens
Inez Ramirez

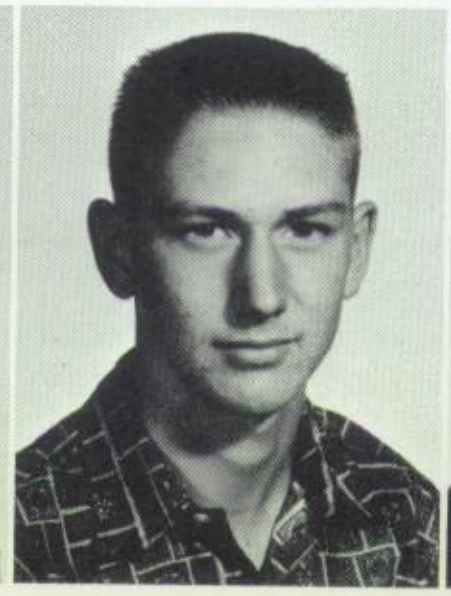

Donna Schwertner
Alicia Sefcik
Jimmy Strube
Allen Weishuhn

Robert Wellman
Dennis Wilde
Janell Wilde
Jimmy Wilde

President-Alicia Sefcik; Vice-President-Janell Wilde; Secretary-Dolores Kocich; Treasurer-Anna Braden; Reporter-Margie Braden; Sergeant-at-Arms-Robert Wellman

OFFICERS

freshmen

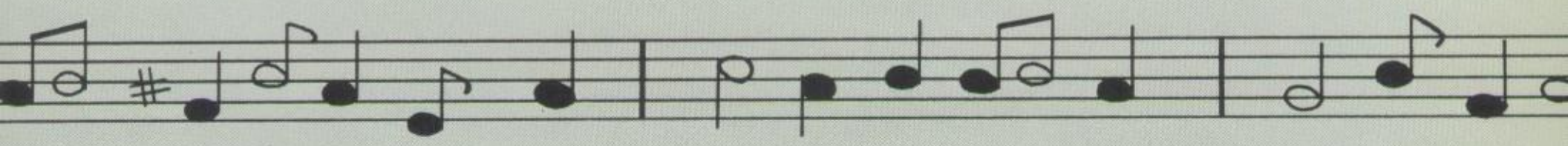

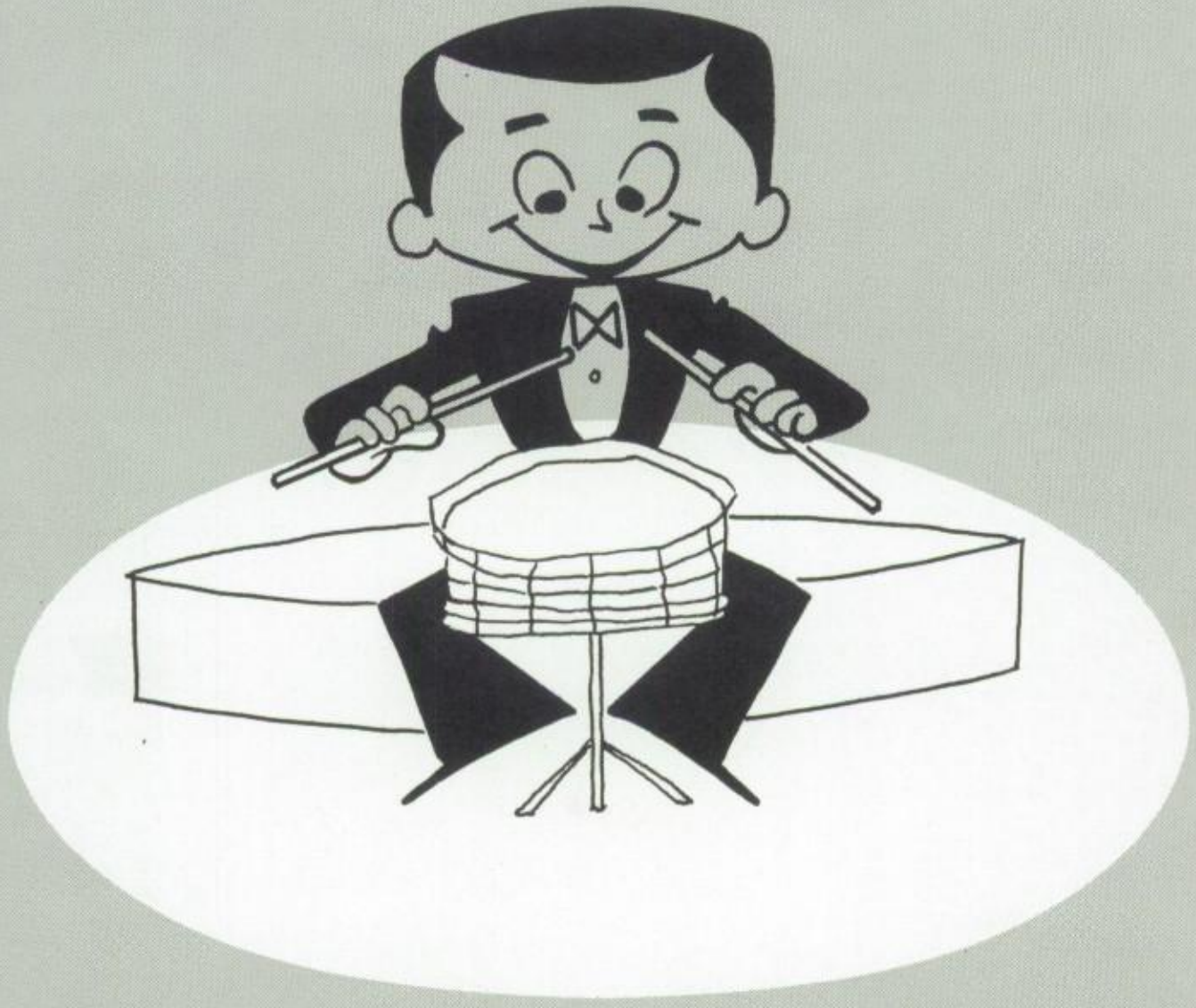

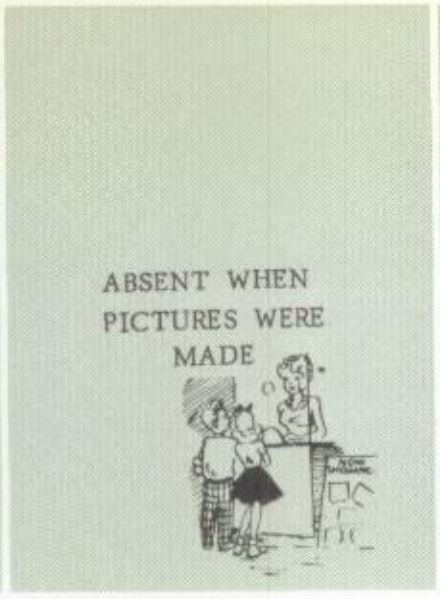

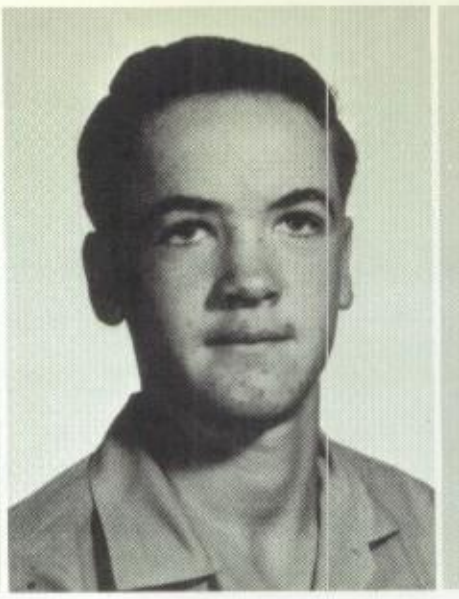

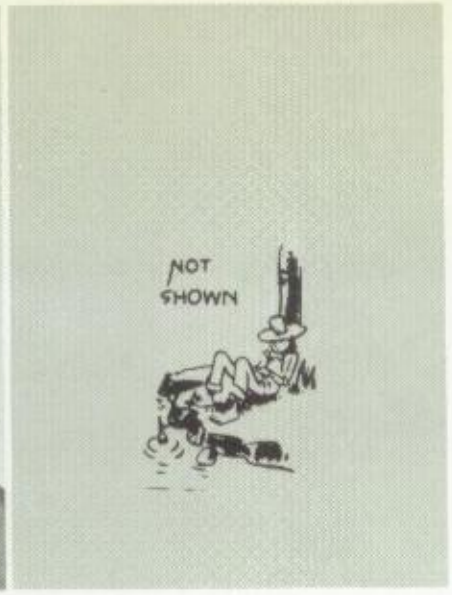

Paul Beatty
Sharon Behrend
Dennis Block
Charles Braden

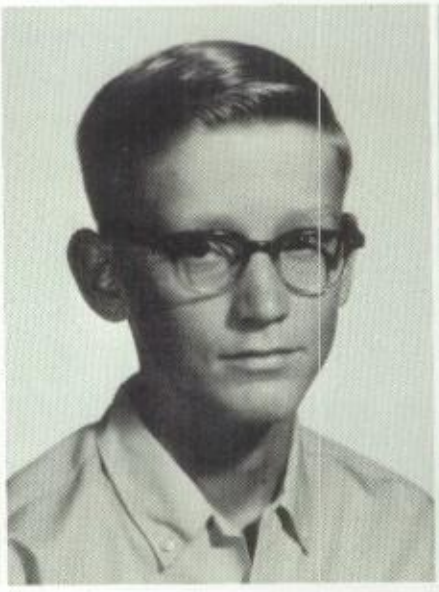

Kenneth Braden
Nancy Braden
Steve Calvert
Gary Dickson

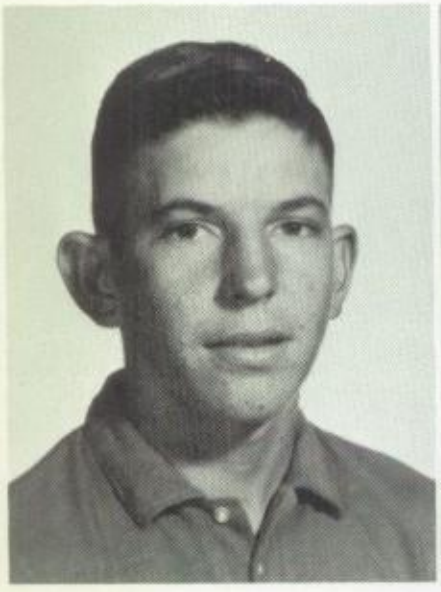

Wilbert Dierienger
Brenda Dillard
Arlene Englert

Karen Fuessel
Bobby Gilbreth
Wanda Halfmann

ndra Havlak
rry Hoelscher
ger Jeschke
lene McManus

sa Ramirez
e Schriever
rolyn Schwartz
y Schwertner

Glen Sefcik
Mary Ann Vallandingham
Brenda Walter
Adonna Wilde

Betty Wilde
Diana Wilde
Melanie Wilde
Darlene Woehl

President-Gary Dickson; Vice-President-Brenda Walter; Secretary-Karen Fuessel; Treasurer-Roger Jeschke; Reporter-Betty Wilde; Sergeant-at-Arms-Steve Calvert

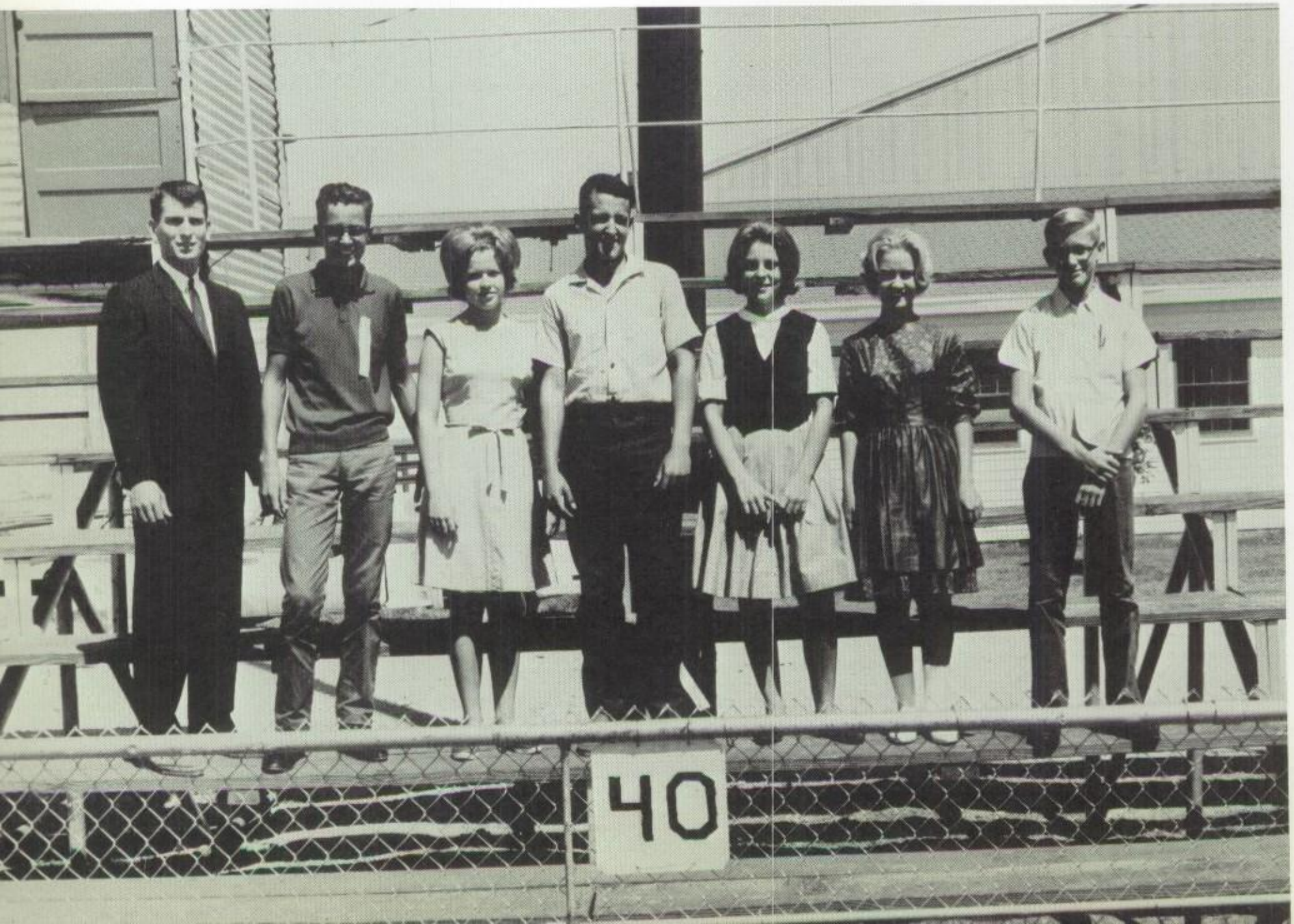

OFFICERS

elementary

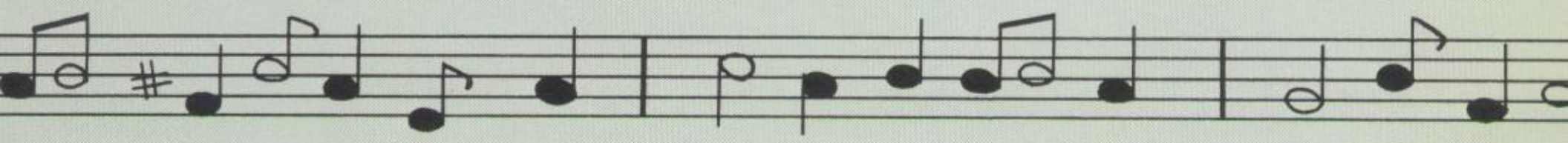

Becky Boatright
Larry Book
Mary Alice Brown
David Camarillo
Paz DeLeon

Glenn Dierschke
Patricia Dierschke
Karen Dusek
Margo Edwards
Marlu Edwards

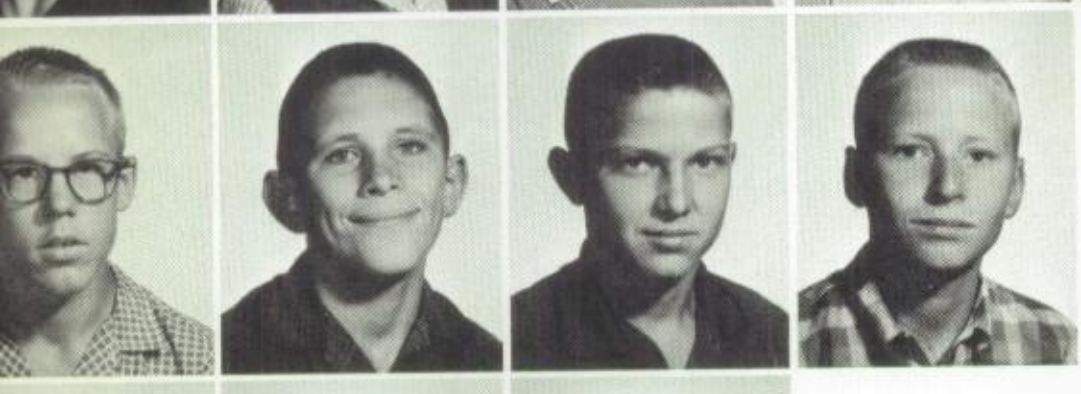

Darrell Fischer
Ralph Fuchs
Bruce Halfmann
Dale Halfmann

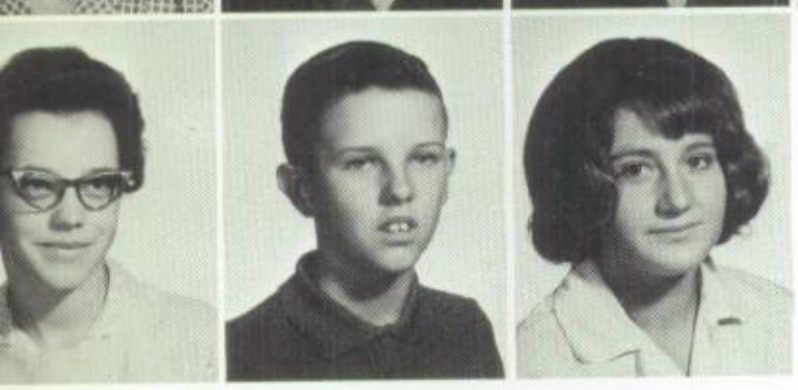

Ruth Halfmann
Alan Hohensee
Albina Holik

E I G H T H

Frank Holik, Jr.
Janet Kahlig

Marcus Kocich
Ruth Mikeska
Lupe Ojeda
Steve Pelzel

Theresa Perez
Rodney Ripple
Herbie Schwertner
Jenise Schwertner
Jerry Sefcik

Gary Streicher
Thomas Strube
Michael Sturm
Vickie Walter
Linda Weishuhn

SEVENTH

Finis Allen
Connie Appleton
Tommy Braden
Martha Carpenter
David Cave

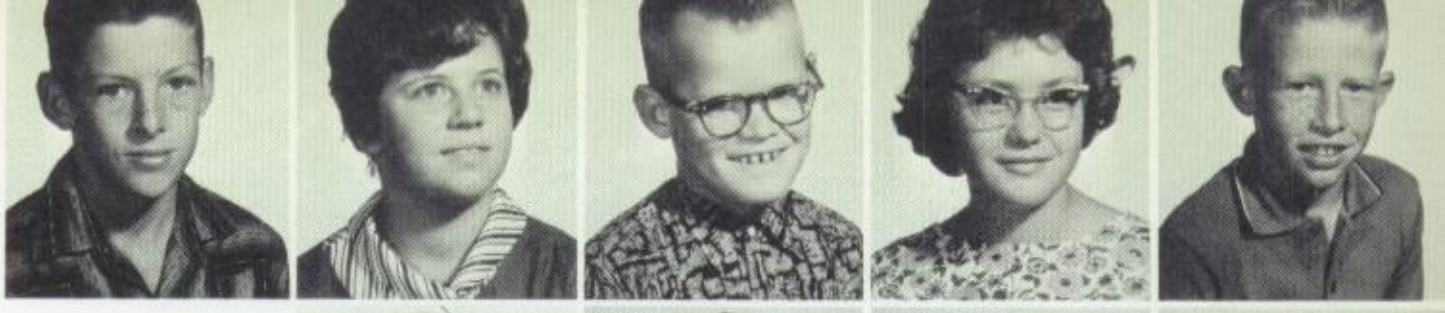

Henry Dusek
Linda Flores
Jan Ford
Dolores Fuchs

Doris Fuchs
Tommy Garza
Gary Gerngross
Esther Glass

Connie Halfmann
Deborah Halfmann

Pamela Halfmann
Eddie Holik

Mickey Jones
Lynn Kiesling
Judy Krupala
Estella Luna

Melesio Luna
Becky Malechek
Kenneth Marburger
Lilia Martinez

Brenda Plagens
Joe Ramirez
David Wilde
Erwin Wilde
Olen Wilde

Glenn Braden
Margarete Brown
William Camarill
Aaron Carpenter
Jackie Dillard

Geraldine Dusek
Randy Dusek
Cynthia Edwards
Steve Edwards

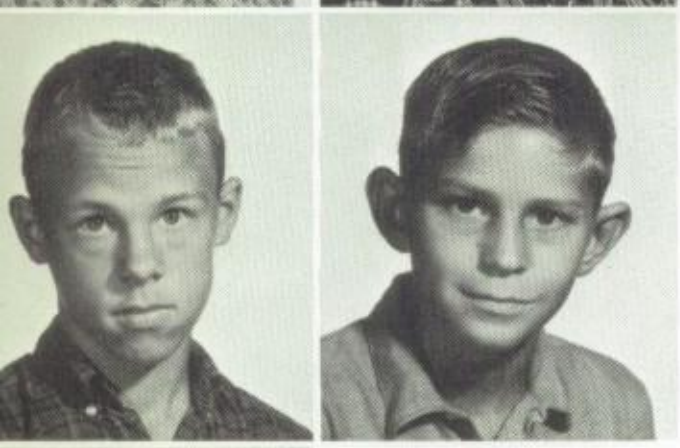

Rodney Fischer
Ricky Fuessel

SIXTH

Mary Lou Garza

Enedina Gonzales
John Hruska

Vickie Jones
Eugene Kotrla
Richard Lehr
Larry Parker

Patsy Pelzel
Barron Prosise
Theresa Strube
Alan Wilde
David Wilde

FIFTH

Rita Appleton
James Braden
Polly Braden
Dwain Calvert
Nancy Camarillo

Cynthia Carpenter
Sherry Cave
Gregory De Leon
Susan Fuessel

Benny Holik
Patricia Itz
Steven Kadlacek

Lester Kiesling
Janie Moscarro

Isabel Ojeda
Robert Perez
Cinda Prosise

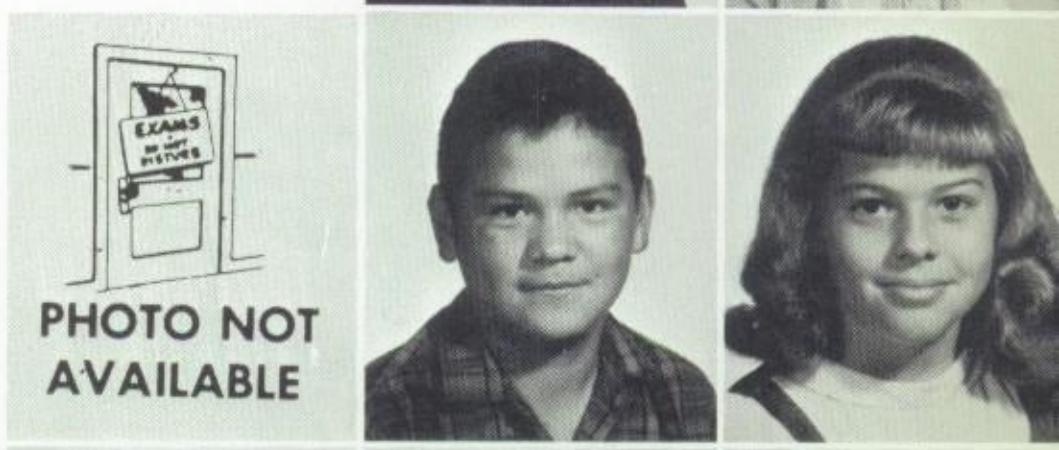

James Ripple
James Sefcik
Mary Snodgrass
David Weishuhn

athy Wilde
aniel Wilde
aniel Lee Wilde
onald Wilde
ilfred Wilde

Robert Allen
Dennis Braden
Donald Braden
Harry Braden
Chris Bubenik

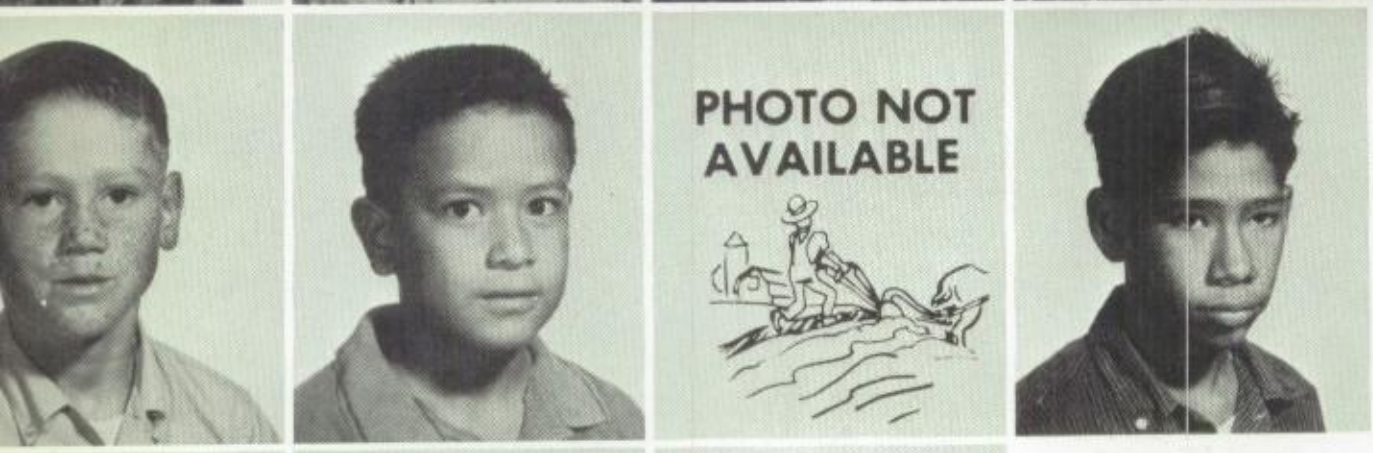

David Calvert
Ramiro Camarillo
Raul De Leon
Severo De Leon

Billy Dillard
Darwin Dusek
John Edwards

FOURTH

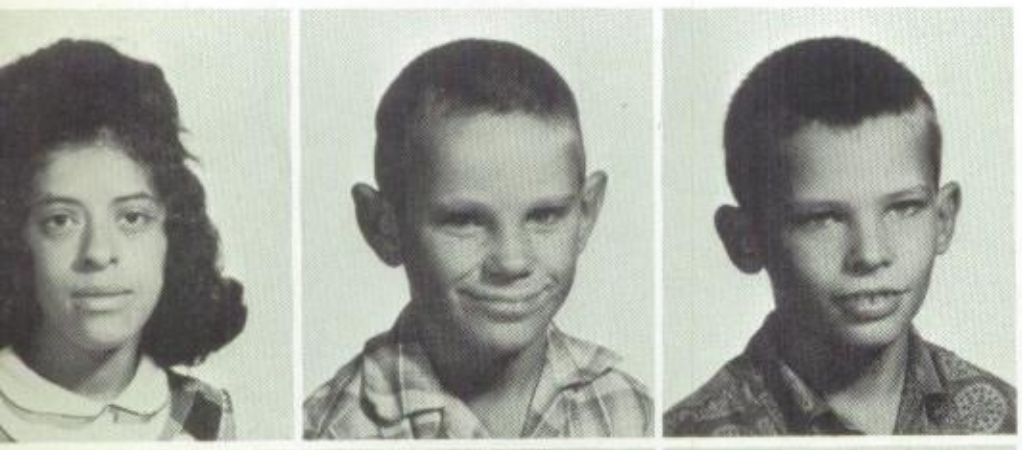

Anne Flores
Bernard Fuchs
Russell Gully

Charles Halfmann
Bobbie Highsmith
Mark Hohensee
Gary Holik

Margaret Navarro
Tony Perez
Leslie Plagens
Jo Ann Snodgrass
Larry Wilde

Sadie Boatright
Charlotte Carpenter
Laquita Craft
Daniel Gesch

Wanda Gesch
Brian Halfmann
Philip Herrera
Keith Highsmith

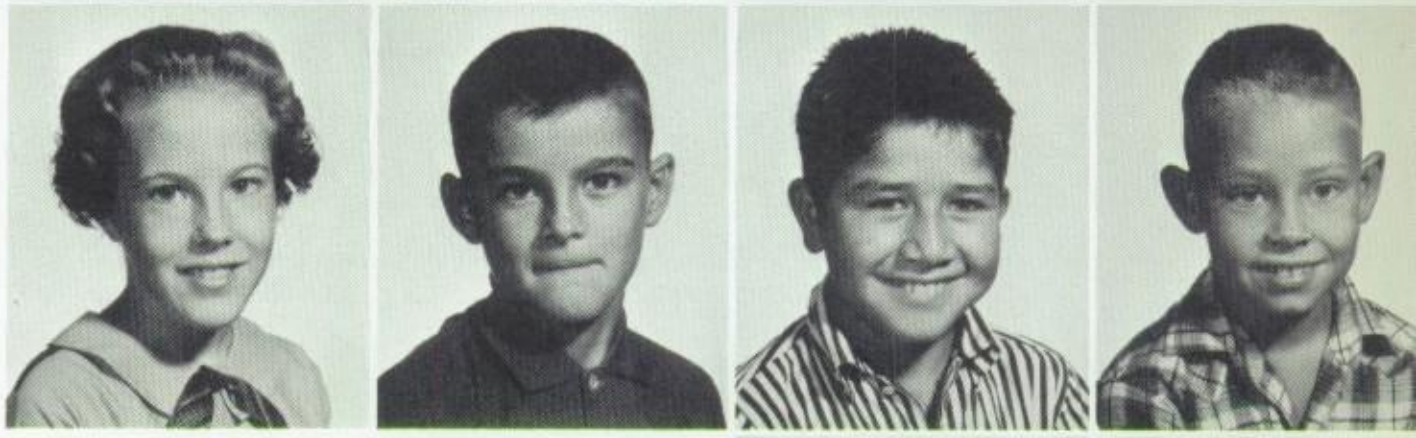

Michael Hoelscher
Linda Kadlacek

THIRD

John Kocich
Beatrice Lopez

Peter Ojeda
Joe Paz

Richard Perez
Powell Pinkston
Stella Seidenberger
Darryl Weishuhn

Daniel Wilde
Joseph Wilde
Kathleen Wilde
Sharon Wilde

Debra Braden
Bobby Craft
Jeffrey Crouch
Margaret De Leon

Robert Dierschke
Kim Edwards
Twila Edwards
Jeffrey Fischer

Danny Flores
Rodney Gully
Priscilla Halfmann

SECOND

Linda Holik

William Hopson
George Lehr
Leticia Mascorro

Tony Ojeda
Debra Revira
Joe Sefcik
Sherry Strube

Edith Warr
Donald Weishuhn
Lisa Weishuhn
Wilfred Wilde

Herbert Biedermann III
Timothy Carpenter
Benny Craft
Albert Dusek

Patsy Dusek
Alan Englert
Terry Fuessel
Glenn Gesch

Kevin Halfmann
Irene Herrera
Harley Highsmith

F I R S T

Lily Hopson

Dana Lynn Jones
Ralph Kellermeier
Kent Laza

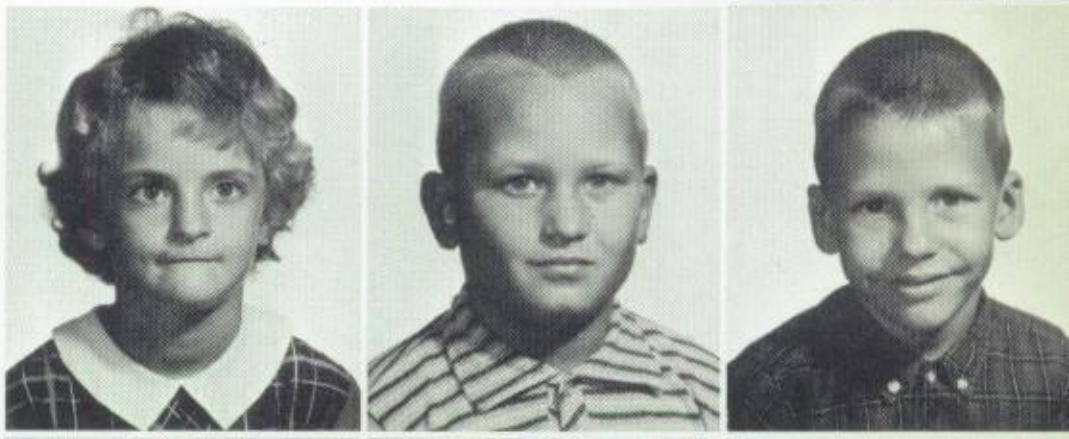

Armando Lopez
Lilia Mascorro
Debra Pelzel
Guy Pinkston

Alanna Schniers
Clair Strube
Denise Strube
Melinda Strube

Benny Aguirre
Mike Aguirre
Tony Aguirre

Elva Castaneda
Saiz Cruz, Jr.
Geneva De Leon

Matthew De Leon

1A

Emilio Gonzales
Estela Gonzales
Hilario Herrera, Jr.

Gilbert Lopez
Adolph Mascorro de la Pena
Charlie Mascorro de la Pena

favorites

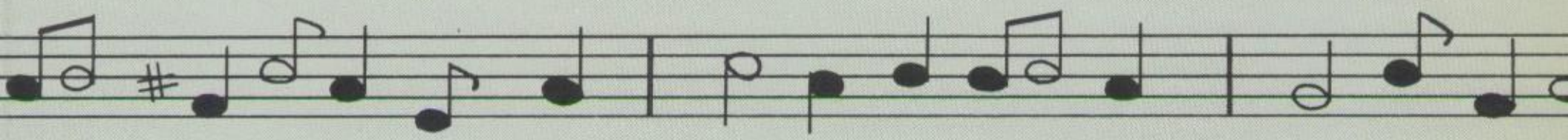

Senior Favorites

June Schwertner
Mike Jeschke

Junior Favorites

Joyce Dorotik
Reinhold Fuessel

Sophomore Favorites

Linda Dorotik
Bobby Halfmann

Freshman Favorites

Nancy Braden
Wilbert Dieringer

Bill Holubec
Lone Star Farmer

Judy Schwertner
Make It Yourself with Wool District and State Finalist

Ruby Sturm
District F. F. A. Sweetheart

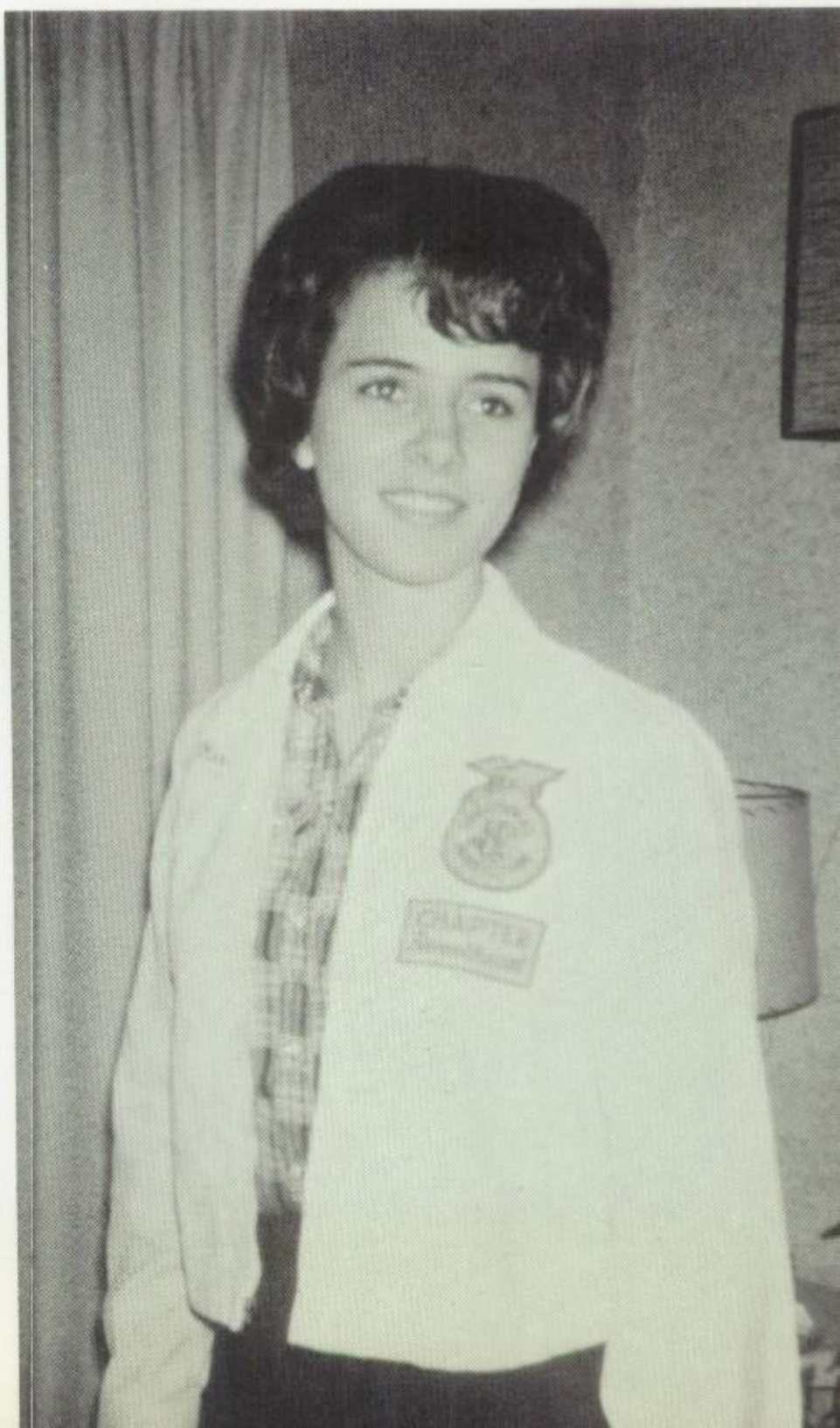

Bobby Halfmann
4-H Gold Star Boy

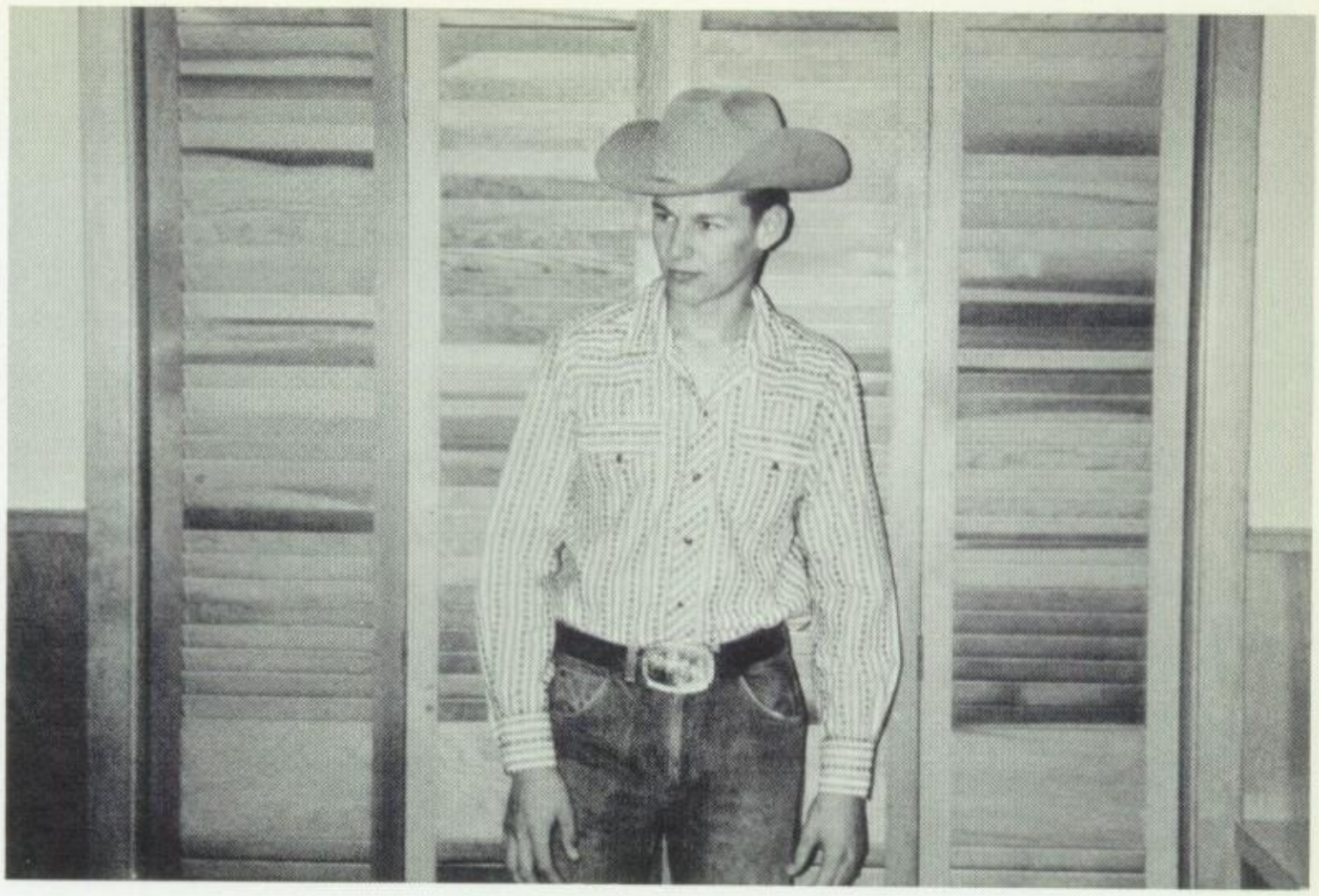

June Schwertner
Farm Bureau Queen

Sandra Hoelscher and Loretta Jost
District 4-H--Vegetable Preparation

Mr. and Miss W.H.S.

Gary Phinney
Cherylene Pate

Most Likely to Succeed

Bill Holubec
Nancy Hruska

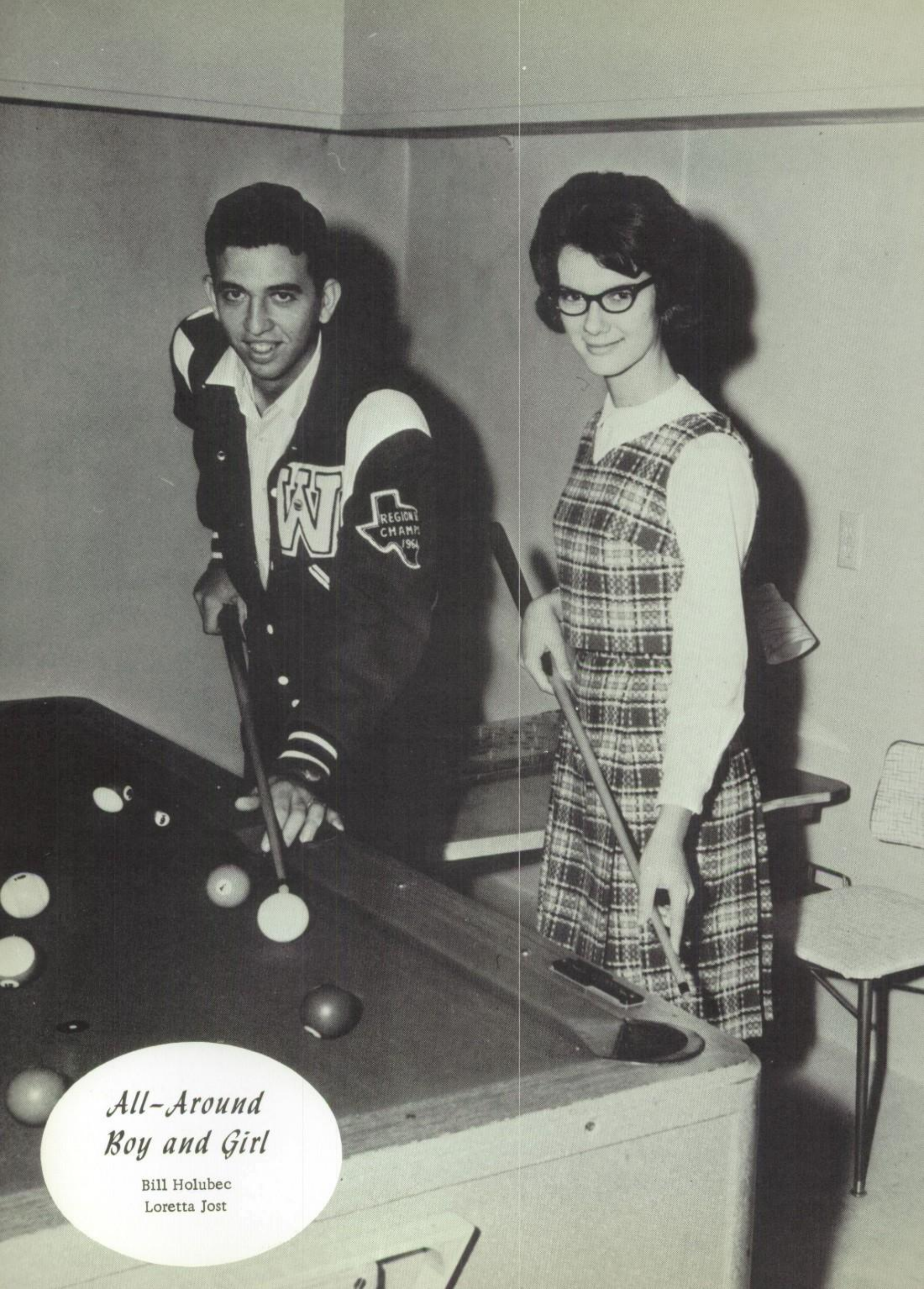

All-Around Boy and Girl

Bill Holubec
Loretta Jost

Most Beautiful and Most Handsome

Janie Braden
Gregory Phinney

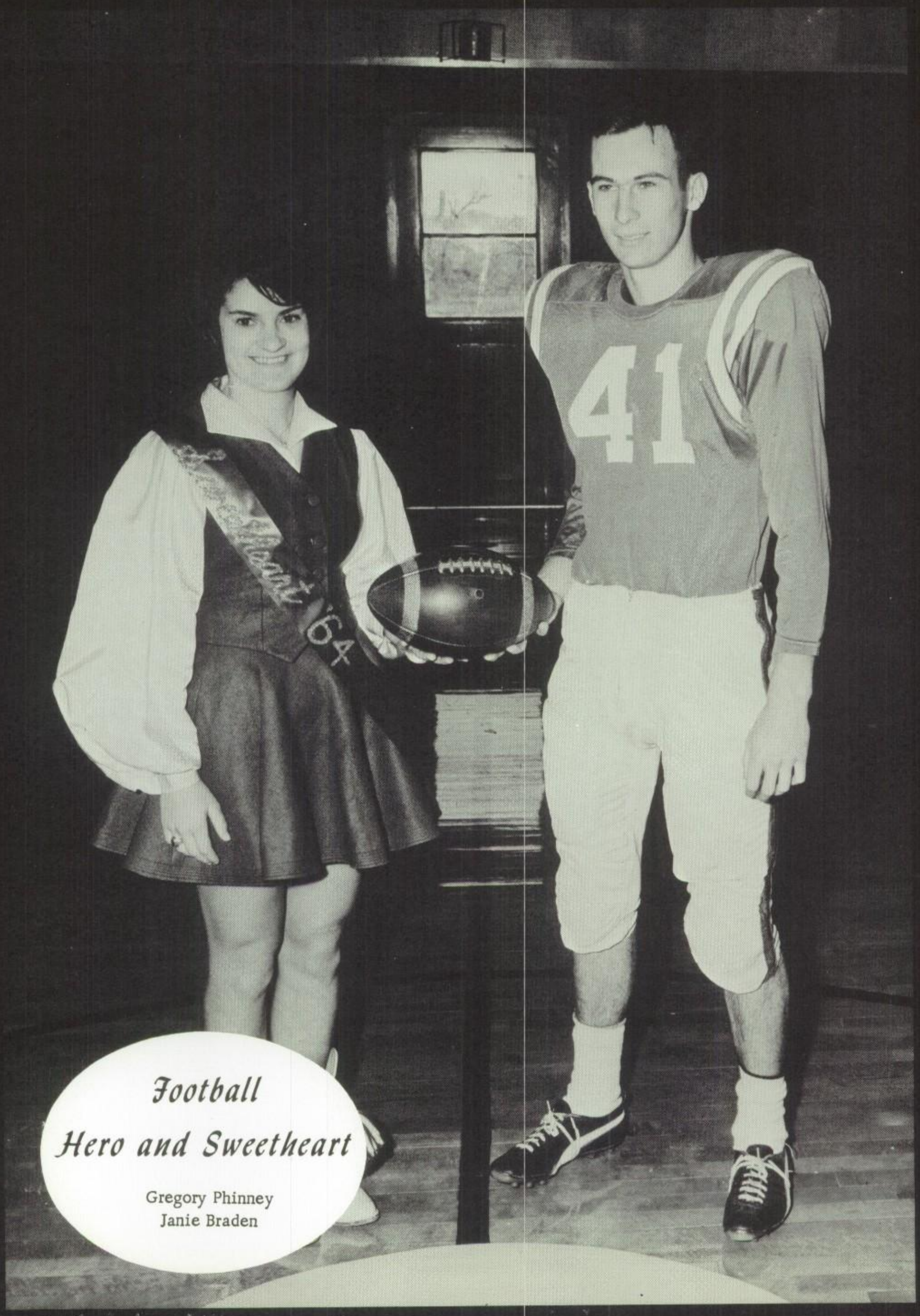

Football
Hero and Sweetheart

Gregory Phinney
Janie Braden

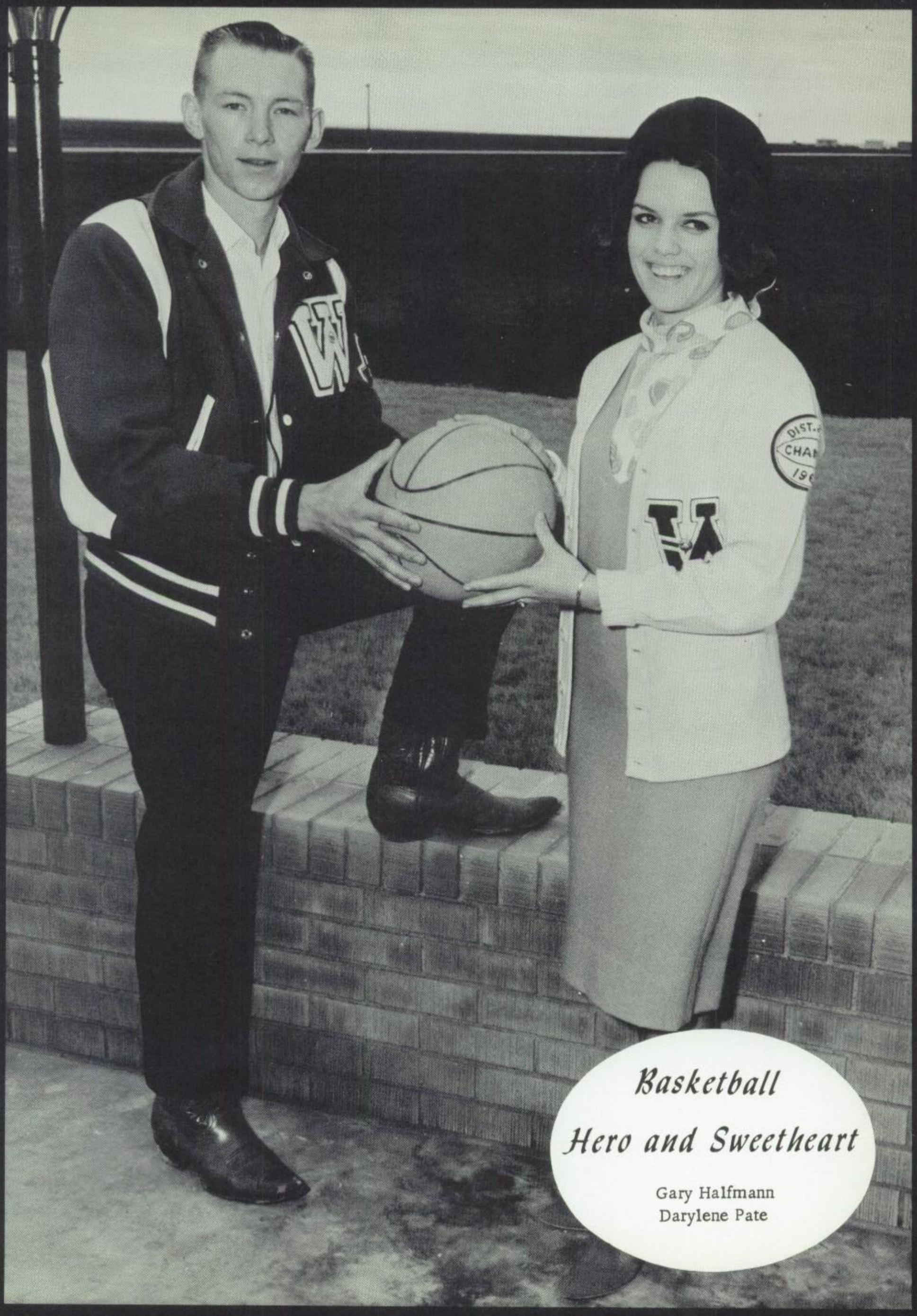

Basketball

Hero and Sweetheart

Gary Halfmann
Darylene Pate

F.F.A. and F.H.A. Beau and Sweetheart

Bill Holubec
Ruby Lee Sturm

D.A.R. Good Citizen

Janie Braden

Betty Crocker Award

Nancy Hruska

High School Carnival

Sandra Hoelscher
and
Gary Halfmann

King and Queen

Elementary Carnival King and Queen

Patricia Dierschke
Dale Halfmann

Elementary Favorites

Jenise Schwertner
Glen Dierschke

Surprise
Scratch my Back
Pull
Big Chief
Rep Club
Romper Room
He Loves You Yea, Yea, Yea
Future
all's Army
Broadway
Thinker
Good Target
Y.A. Tittle
Seat
Nothing for Me
Poker or Old Maids
Jimmy!
Sweetheart
Angel Cake
Eggs???
Walter Raleigh
Tumble Weeds
Heavy
Bunny Girl
Limbo Baby
Hard Day's Night

activities

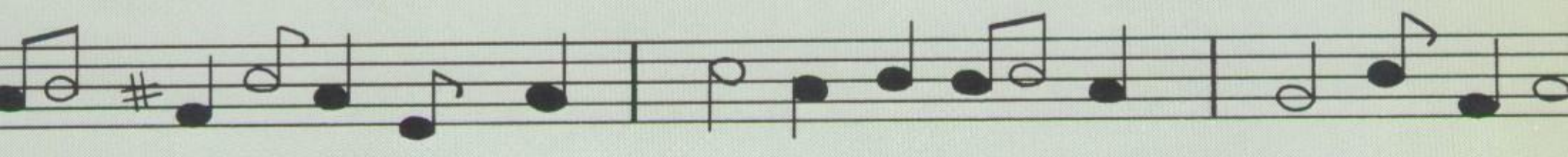

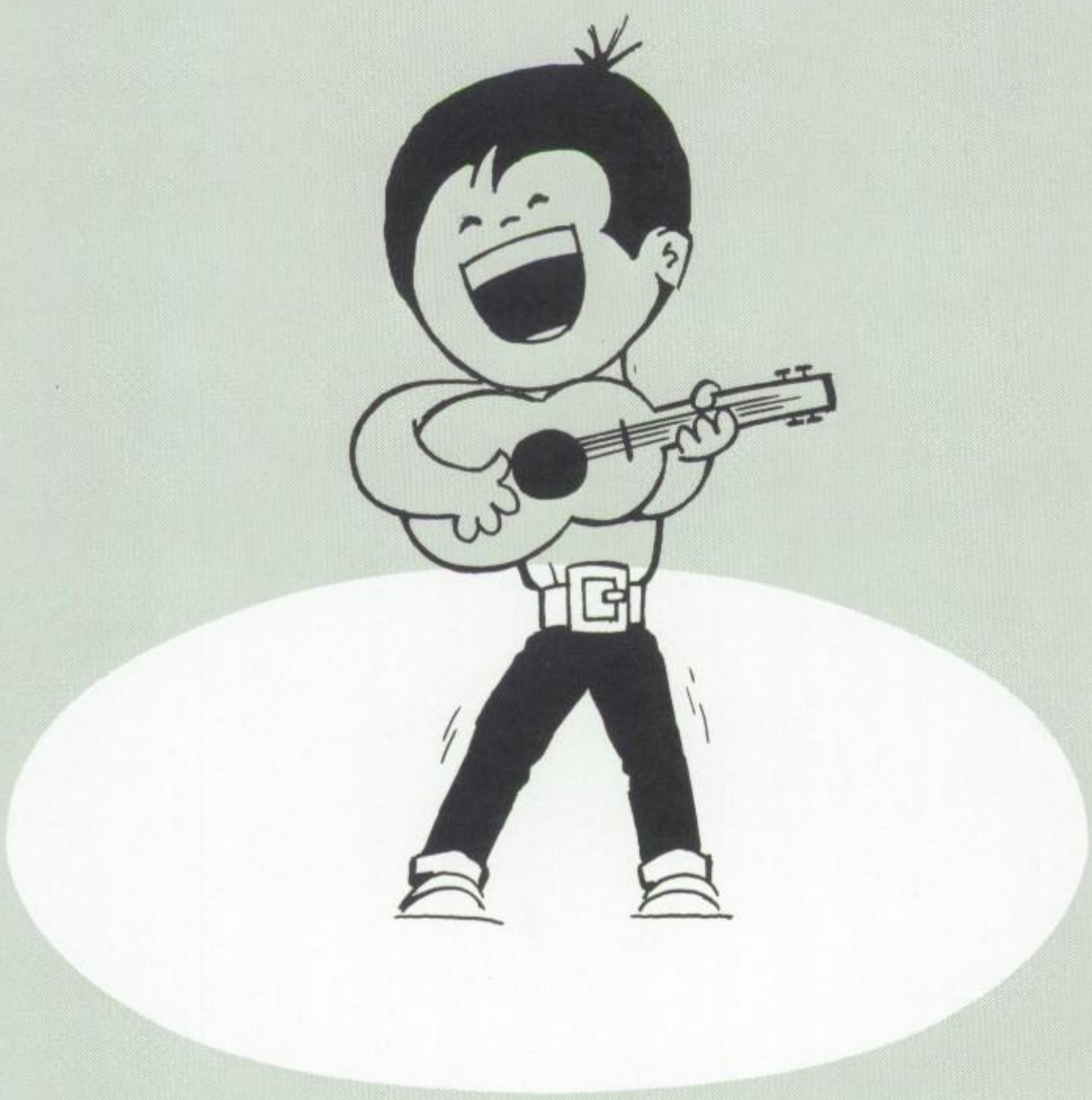

Hawk Annual Staff

Editor	Betty Parker
Assistant Editor	Janie Braden
Layout	Eunice Hoelscher
	Loretta Jost
Business Manager	George Schriever
Advertising	Darylene Pate
	Elida Baldonado
Circulation	Gary Phinney
	Gregory Phinney
Girl's Sports	Cherylene Pate
Boy's Sports	Gary Halfmann
Photographers	June Schwertner
	Mike Jeschke
	Bill Holubec
Art Editor	Sandra Hoelscher
Literary Editor	Nancy Hruska
	Peggy Gilbreth
Sponsor	Mrs. Lois Warr
	Mr. Jerry Baird

Hawk's Claw Staff

Editor	Betty Parker
News Editor	Janie Braden
Feature Editor	Mike Jeschke
Club News Editor	Bill Holubec
Boy's Sports	Gary Halfmann
Girl's Sports	Loretta Jost
Class News Editor	Eunice Hoelscher
Humor Editor	George Schriever
Art Editor	Sandra Hoelscher
Typists	Cherylene Pate
	Darylene Pate
	Nancy Hruska
	June Schwertner
Publication	Gregory Phinney
Circulation	June Schwertner
	Cherylene Pate
	Darylene Pate

Student Council

OFFICERS

President	Mike Jeschke
Vice President	Charles Kahlig
Secretary	Eunice Hoelscher
Treasurer	Reinhold Fuessel
Reporter	Harvey Wilde
Sponsor	Mr. Borger

REPRESENTATIVES

Seniors	June Schwertner and Gregory Phinney
Juniors	Cynthia Sefcik and Larry Kiesling
Sophomore	Linda Dorotik and Bobby Halfmann
Freshman	Wanda Halfmann and Jerry Hoelscher
Eighth	Patricia Dierschke and Alan Hohensee
Seventh	Dolores Fuchs and Olen Wilde
Sixth	Cindy Edwards and Ricky Fuessel
Fifth	Cinda Prosise and Lester Kiesling
Fourth	Jo Ann Snodgrass and Mark Hohensee
Third	Laquita Craft and Keith Highsmith
Second	Debra Ann Braden and Rodney Gully
First	Patsy Dusek and Kent Laza

OFFICERS

President
June Schwertner

Vice-President
Darylene Pate

Secretary
Cherylene Pate

Treasurer
Kay Keys

Parliamentarian
Betty Parker

Historians
Judy Schwertner
Linda Glass

Reporter
Phyllis Halfmann

Sponsor
Mrs. Jerry Baird

Future Teachers of America

Future Farmers of America

OFFICERS

President
Bill Holubec

Vice-President
John Wilde

Secretary
Mike Jeschke

Treasurer
Charles Kahlig

Sentinel
Gary Halfmann

Reporter
Jimmy Strube

Sponsor
Mr. Alvin Niehues

OFFICERS

President
Jocille Kocich

Vice-President
Judy Schwertner

Secretary
Ruby Sturm

Corresponding Secretary
Kay Keys

Treasurer
Eunice Hoelscher

Parliamentarian
Sandra Hoelscher

Reporter
Sara Wilde

Song Leader
Betty Parker

Recreational Leader
Loretta Jost

Sponsor
Mrs. Irene Allen

Future Homemakers of America

Cherylene Pate

Head Cheerleader
Janie Braden

Cynthia Sefcik

Ruby Sturm

Hawkettes

Sponsor-Mrs. Baird

Majorettes

Darylene Pate

Head Majorette
June Schwertner

Judy Schwertner

Drummers
Flag Bearer
Mascots

Alicia Sefcik
Joyce Bubenik

Phyllis Halfmann

Jan Hohensee
Mark Borger

Wall Hawks

Wall		Opponent
22	Talpa	36
43	Mullin	18
34	Weinert	6
75	Mozelle	46
22	Water Valley	18
12	Christoval	33
36	Paint Rock	32
38	Eola	26
14	Mertzon	38
36	Miles	64

CAPTAINS
Gregory Phinney
Bill Holubec

COACHES
Mr. Clark
Mr. Baird

George Schriever
Senior End

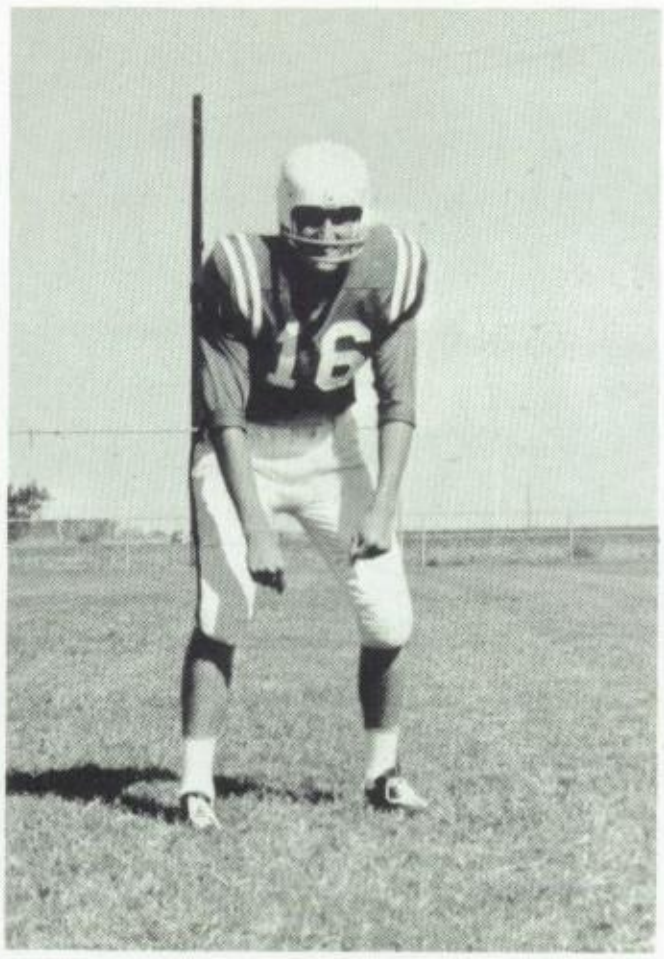

Gary Phinney
Senior Center

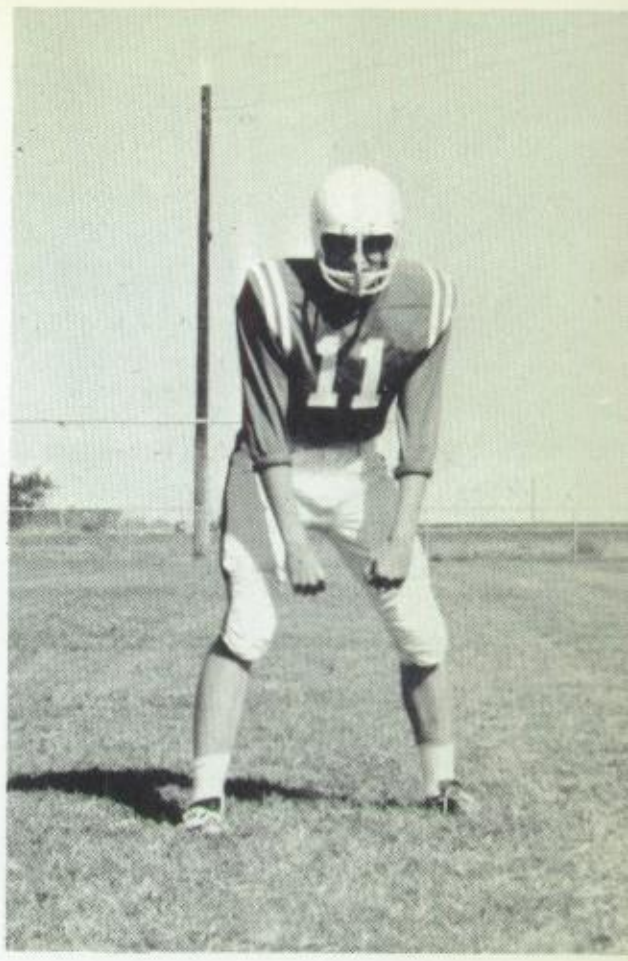

Mike Jeschke
Senior End

Gregory Phinney
Senior Halfback

Bill Holubec
Senior Halfback

Charles Kahlig
Junior Quarterback

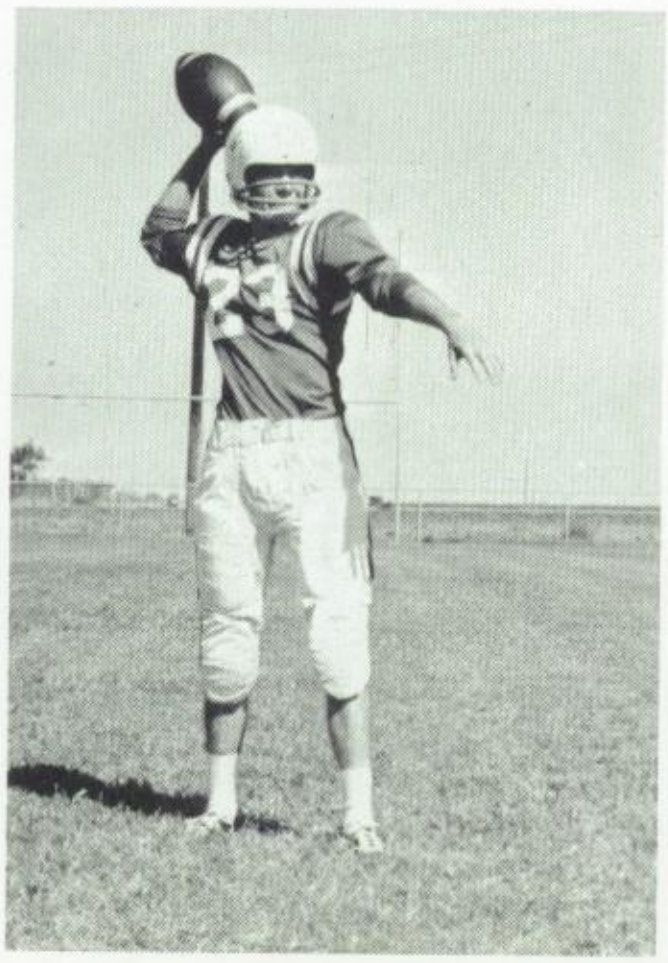

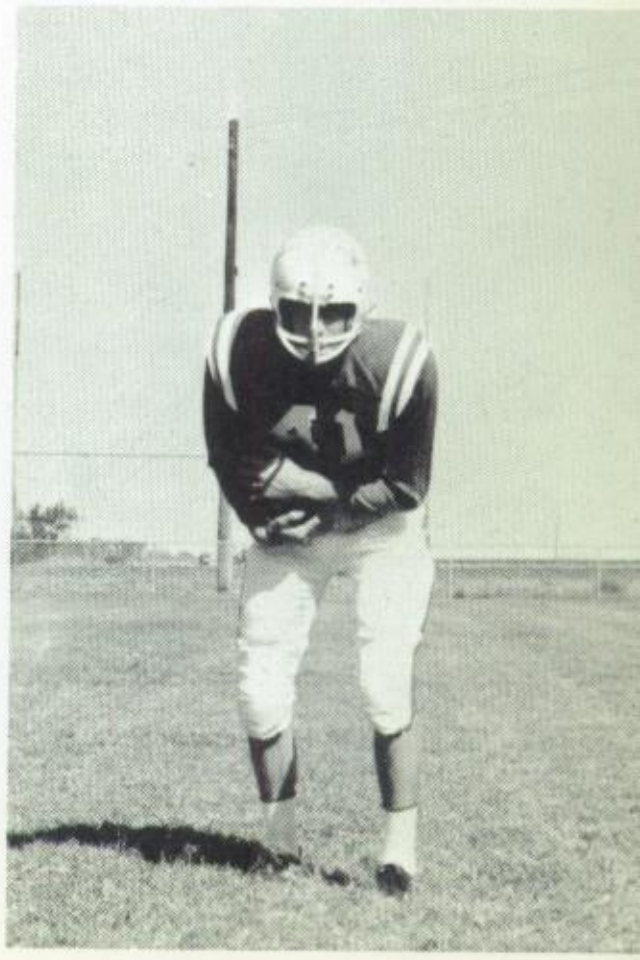

Ray Don Schwertner
Junior End

Roger Jeschke
Freshman Center

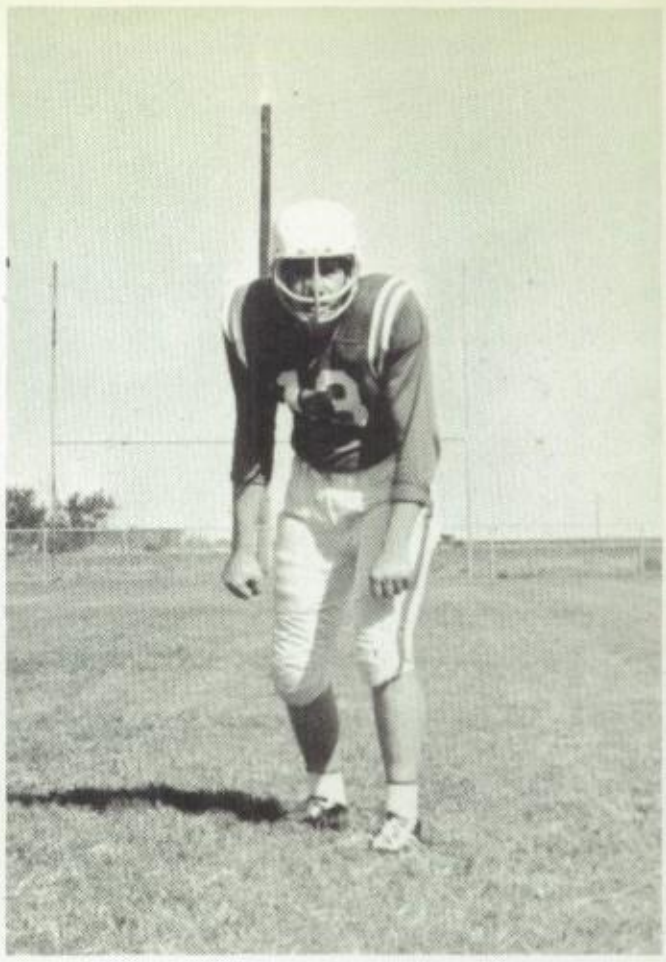

Roger Bubenik
Sophomore End

Joe Schriever
Freshman End

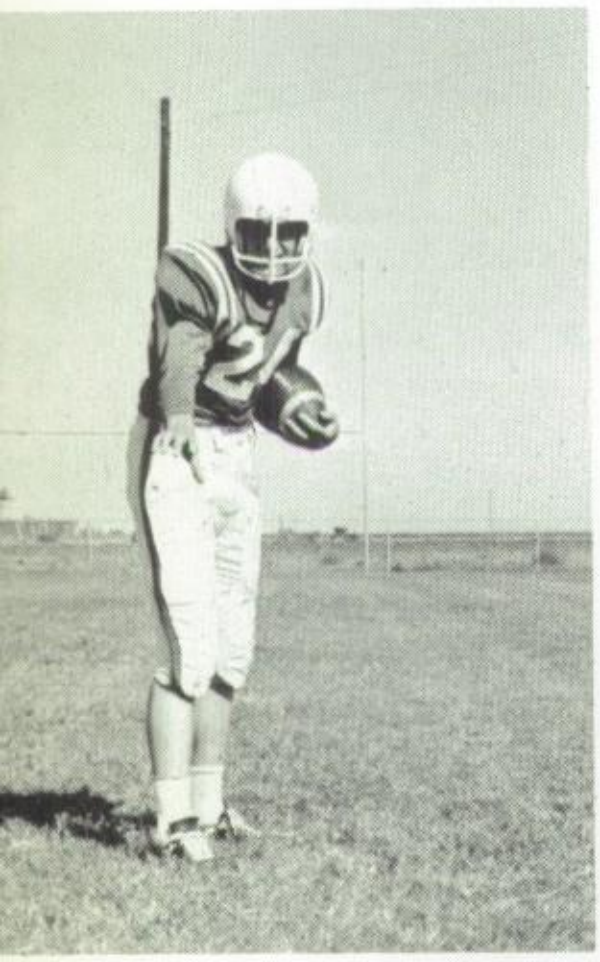

Milton Plagens
Sophomore Halfback

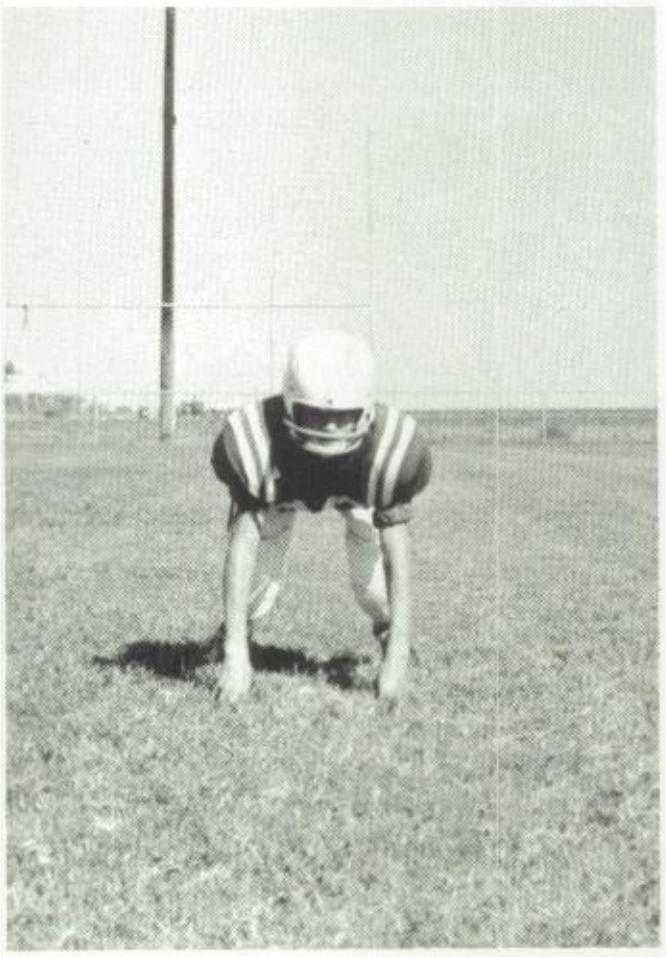

Bobby Halfmann
Sophomore Halfback

Foot

Steve Calvert
Freshman End

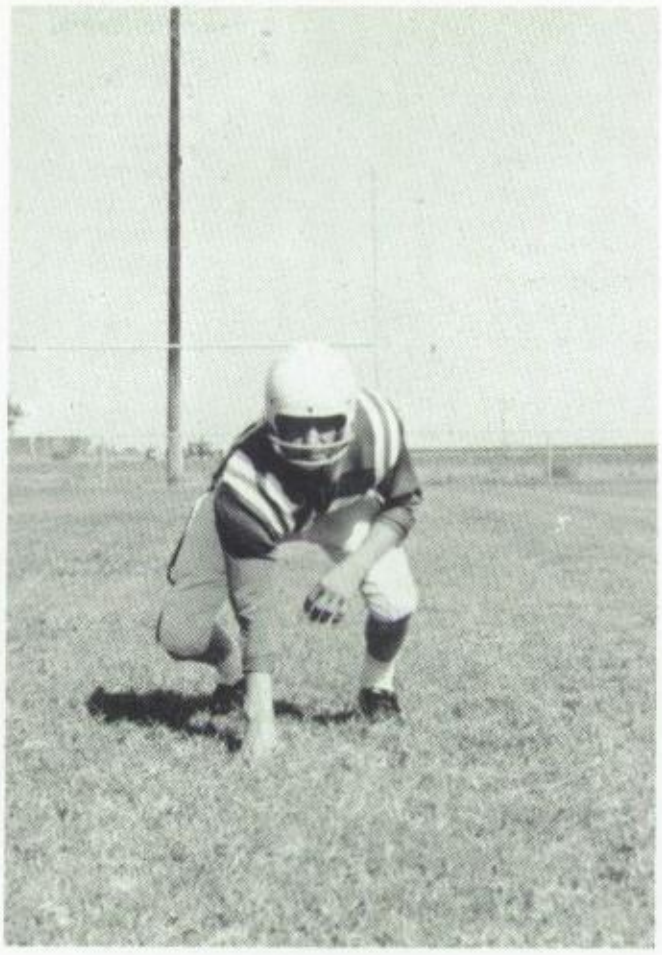

Wilbert Dieringer
Freshman Center

Bobby Gilbreth
Freshman End

ball

Paul Beatty
Freshman Halfback

Glen Sefcik
Freshman Halfback

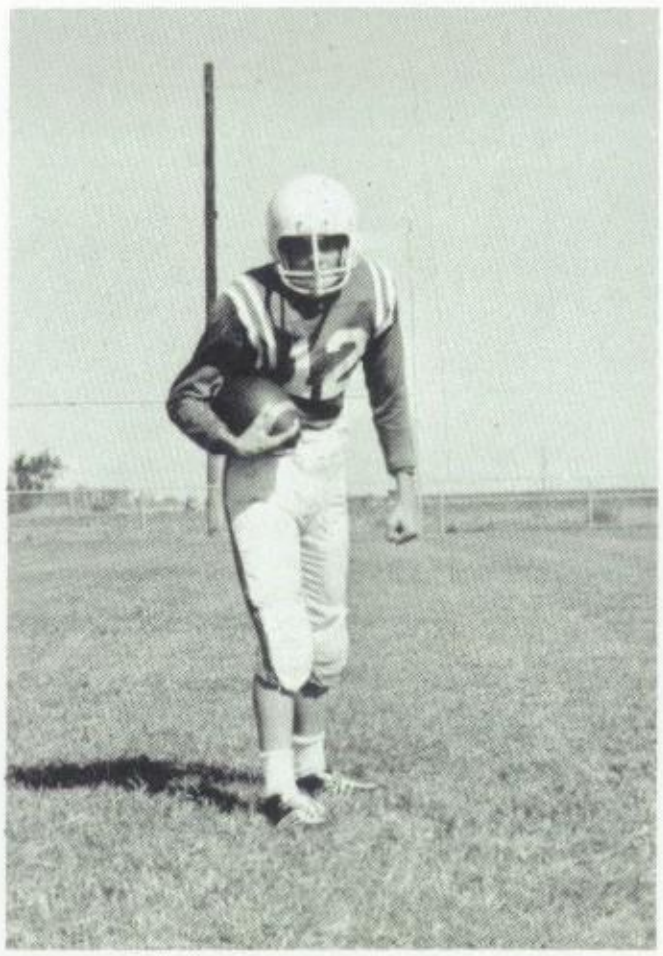

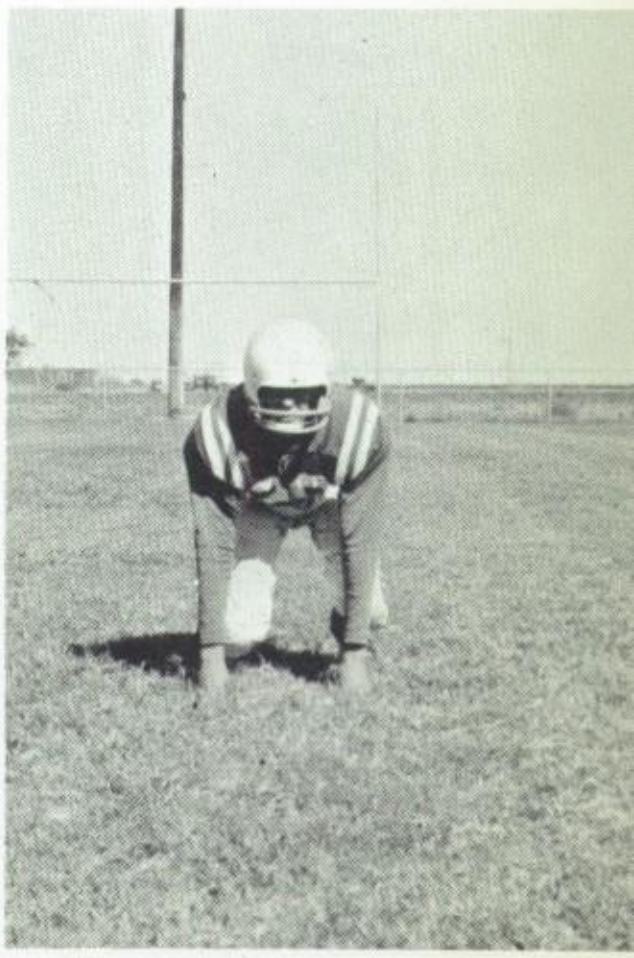

Jerry Hoelscher
Freshman Halfback

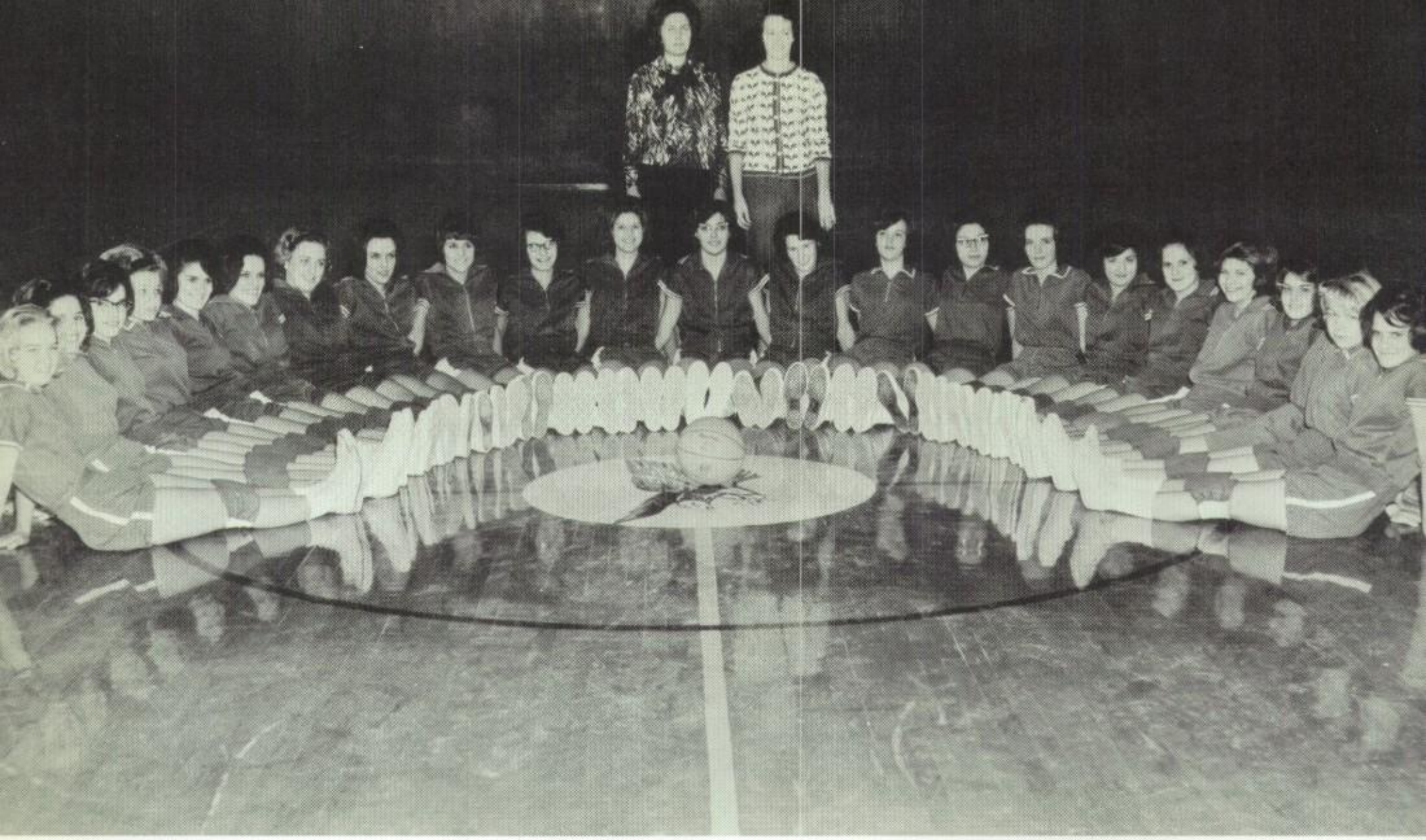

COACH: Mrs. Baird
CAPTAINS: Janie and Darylene

Wall	District	Opponent
22	Mertzon	39
40	Miles	28
48	Christoval	10
47	Miles	30
22	Mertzon	31
33	Christoval	24
31	Barnhart	24
35	Barnhart	22

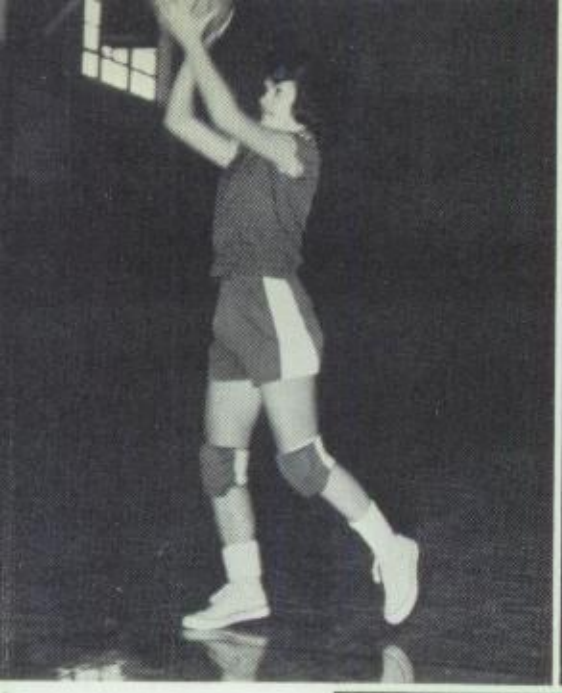
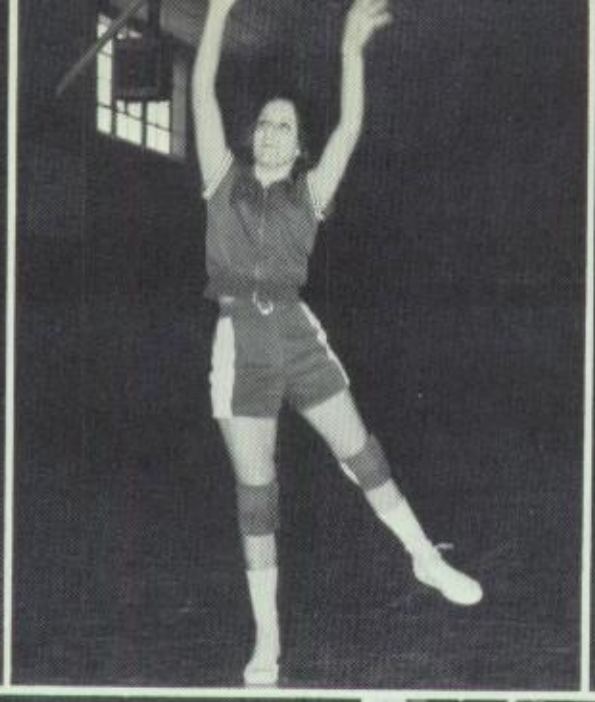
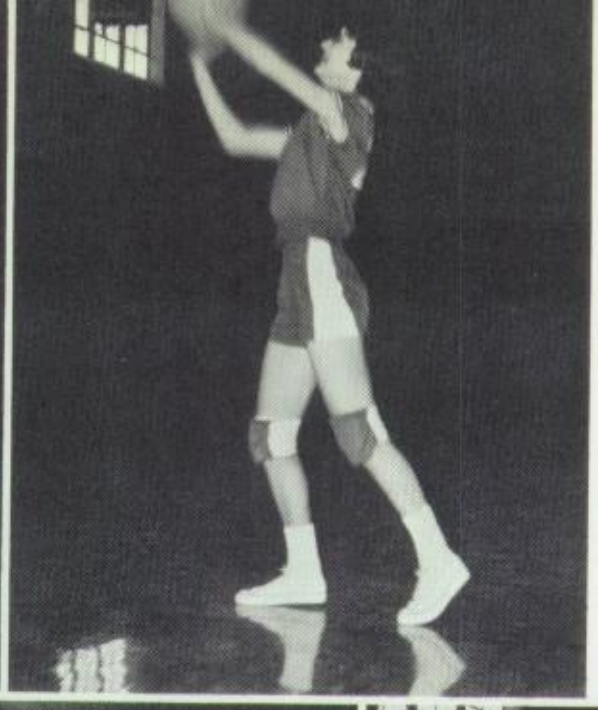

Janie Braden
Darylene Pate
Loretta Jost

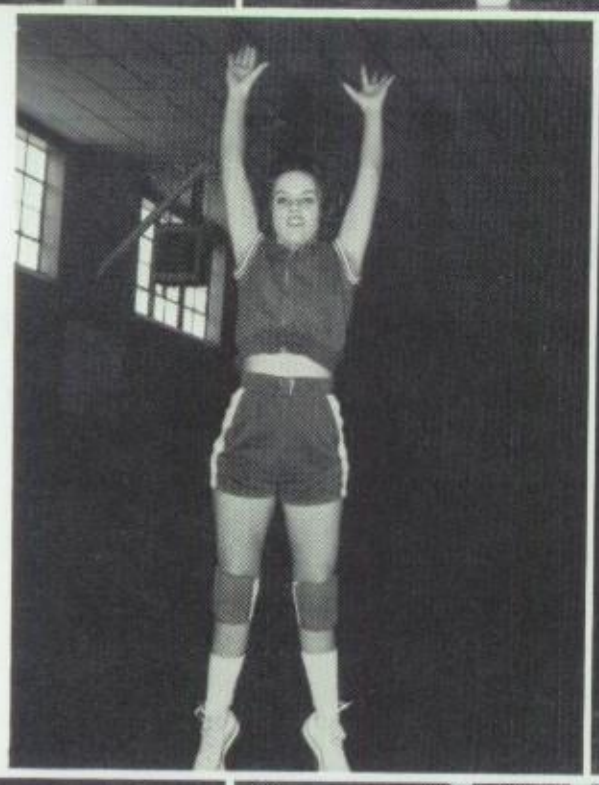
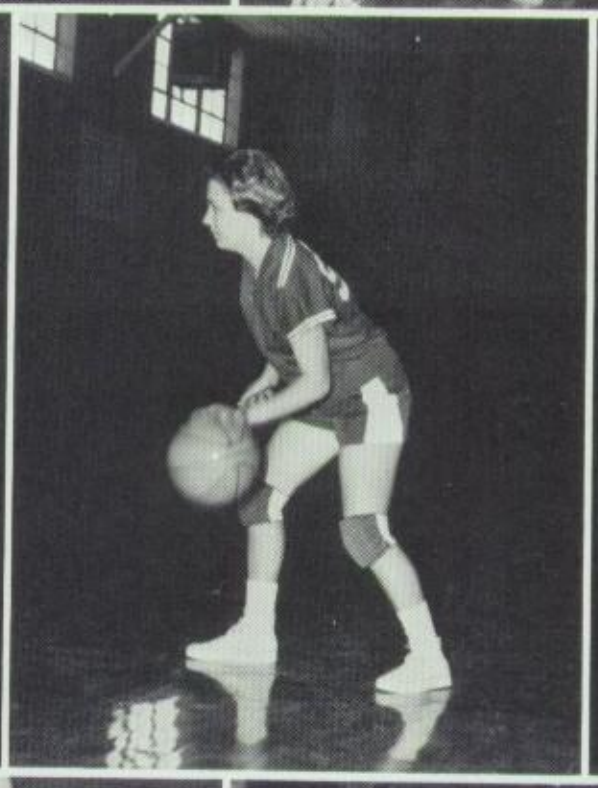
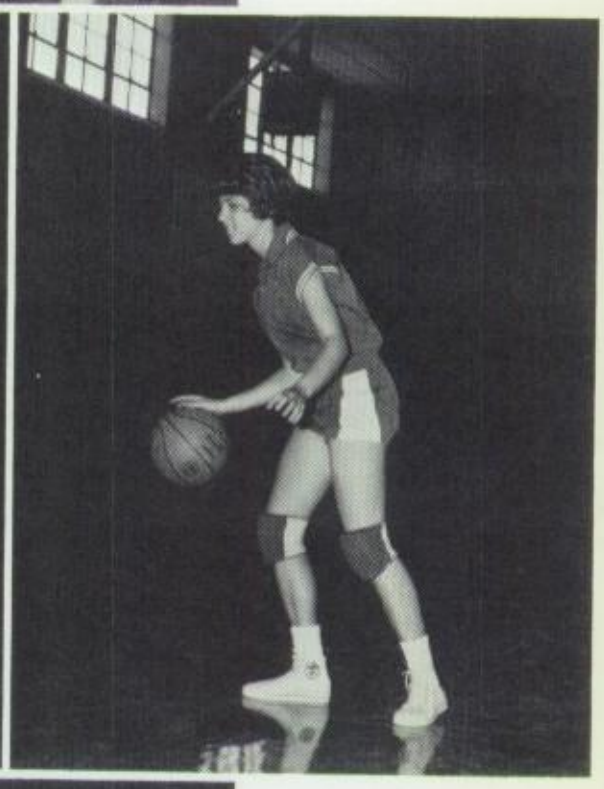

Cherylene Pate
unice Hoelscher
une Schwertner

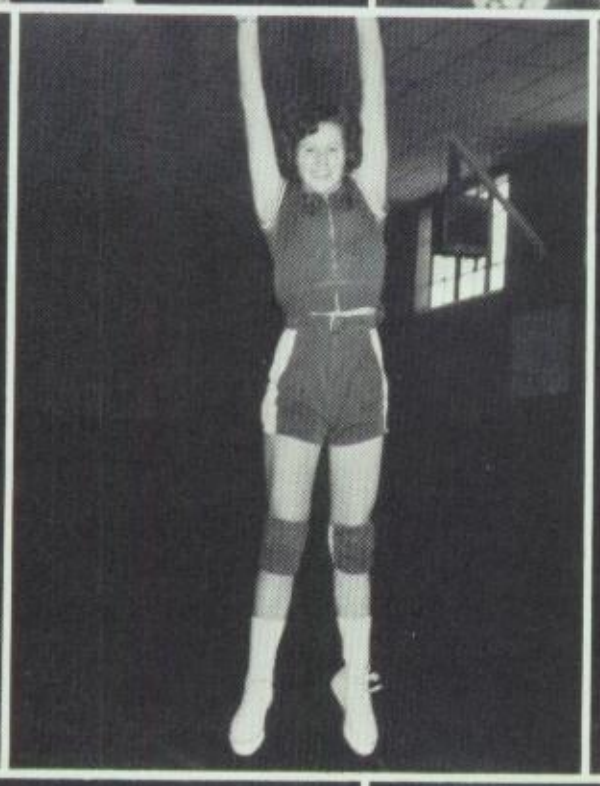
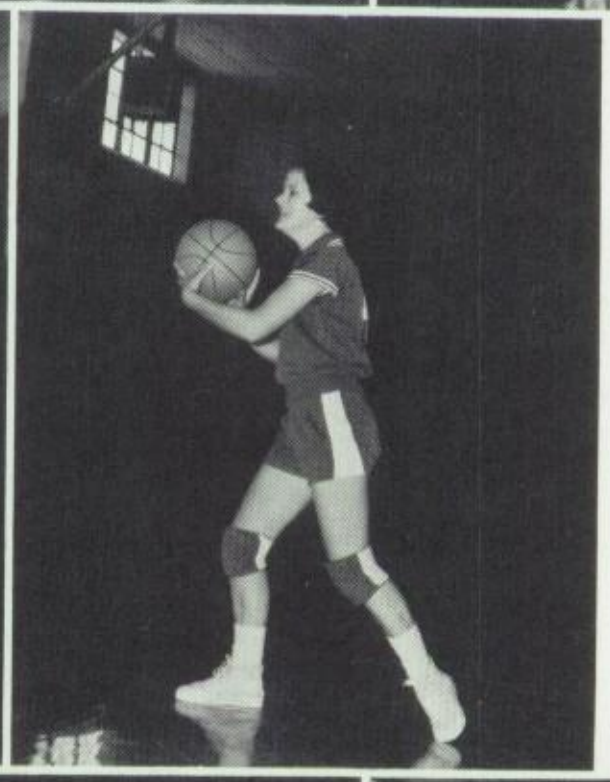

Judy Schwertner
Dolores Kocich
Margie Braden

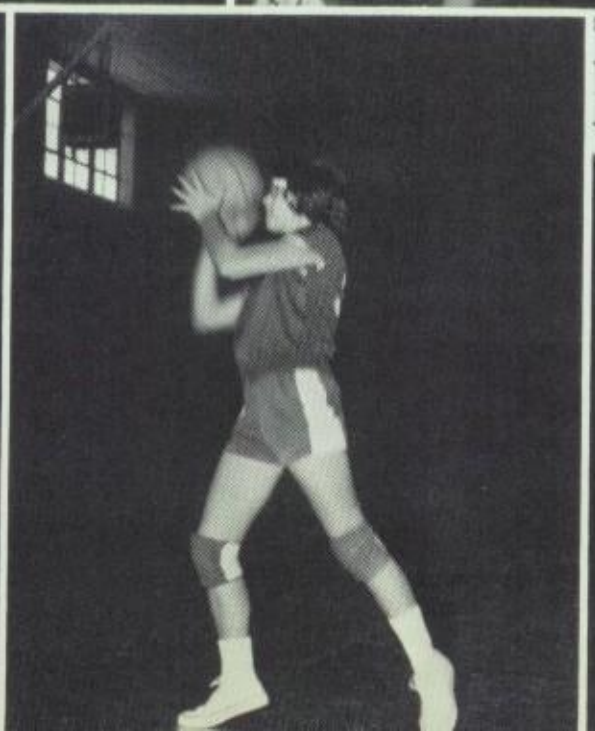
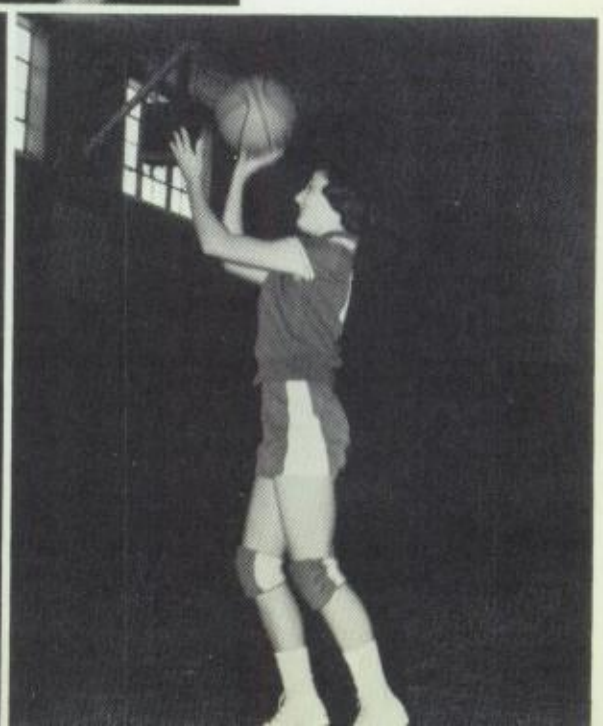

onna Schwertner
nna Braden
nell Wilde

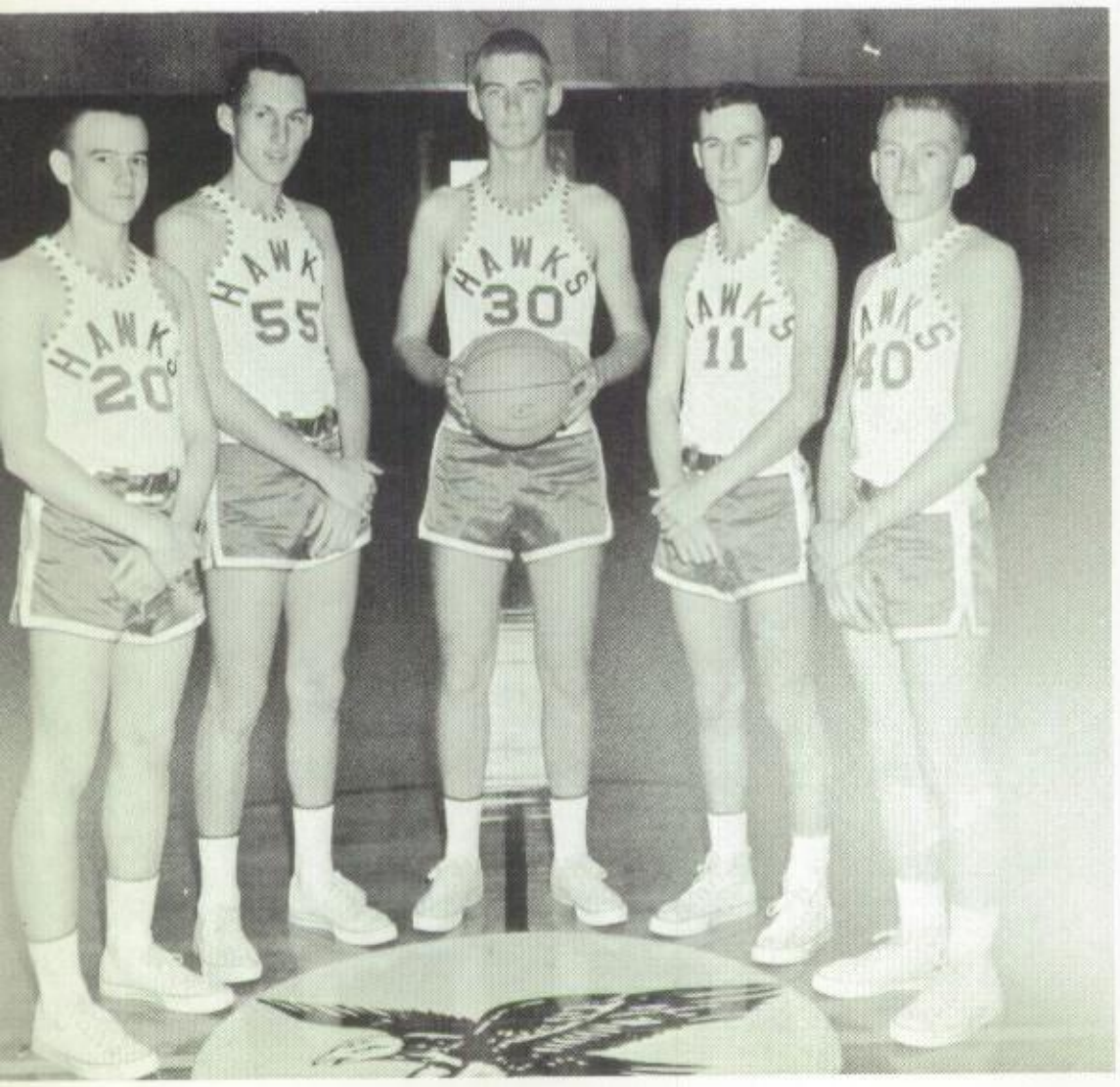

Wall	District	Opponent
49	Mertzon	42
38	Miles	59
81	Christoval	56
35	Miles	78
38	Mertzon	55
53	Christoval	56
80	Barnhart	58
62	Barnhart	33

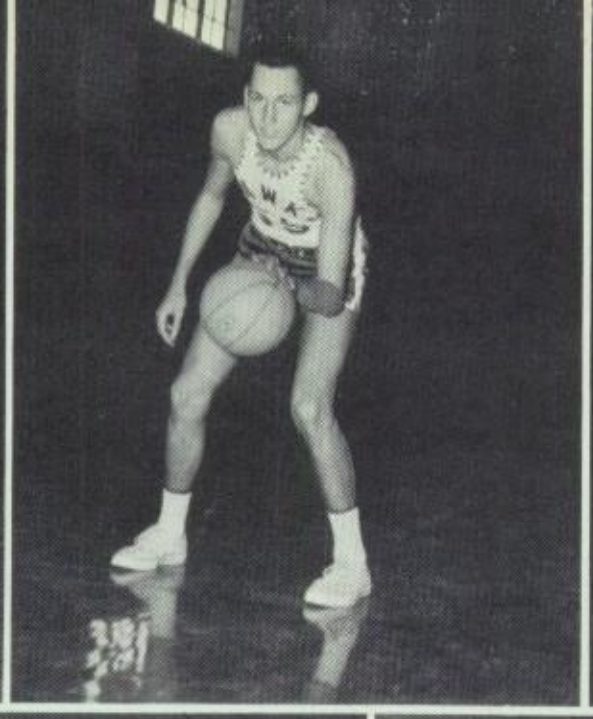
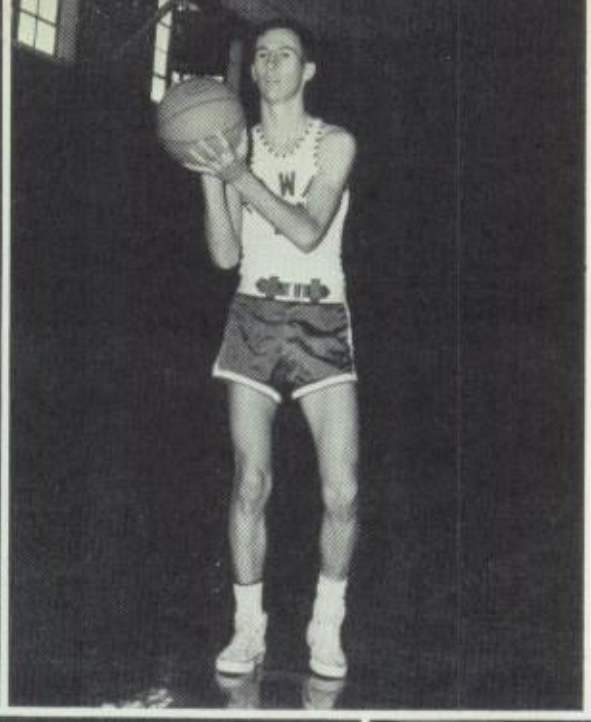

Gary Halfmann
Gary Phinney
Greg Phinney

Mike Jeschke
George Schriever
Bobby Halfmann

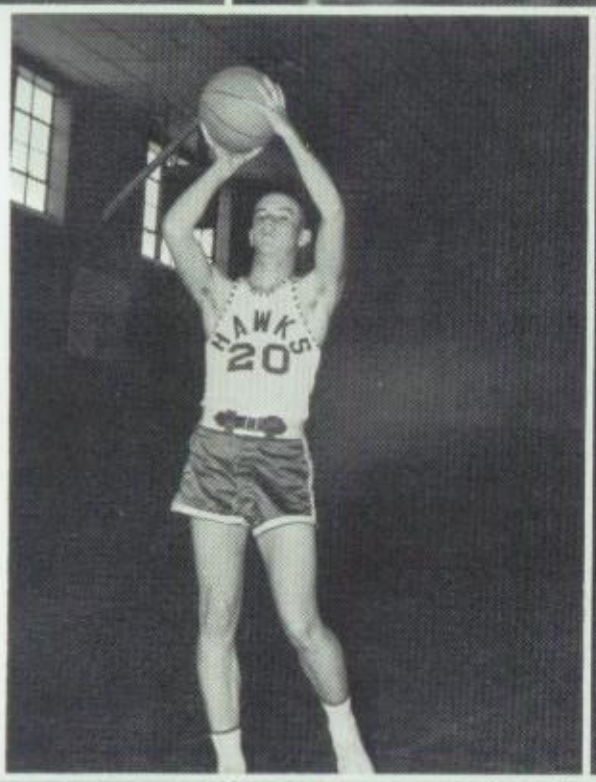
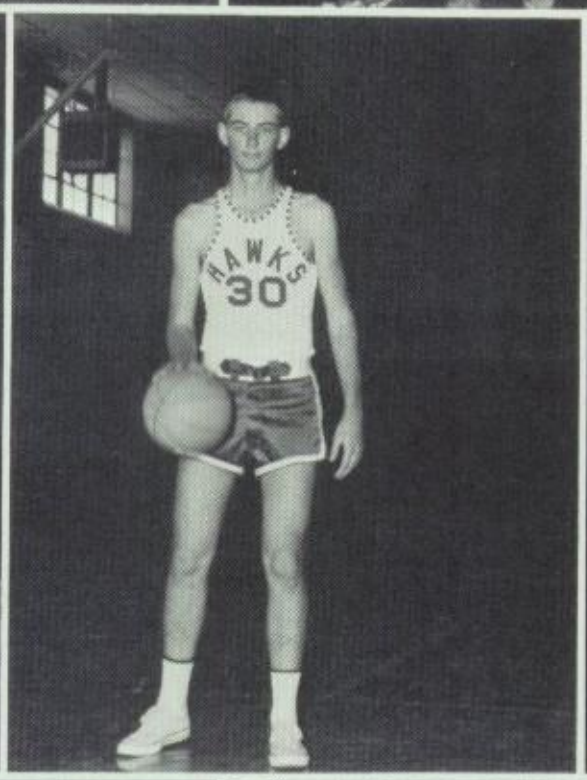
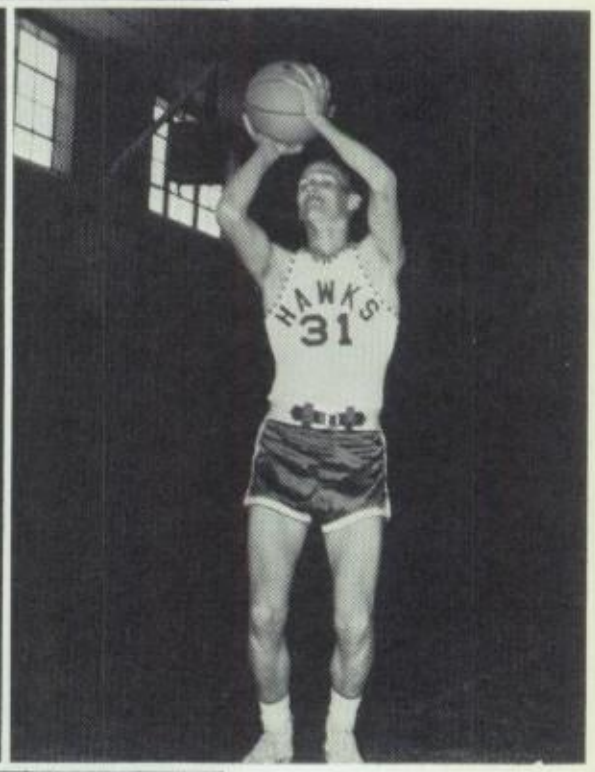

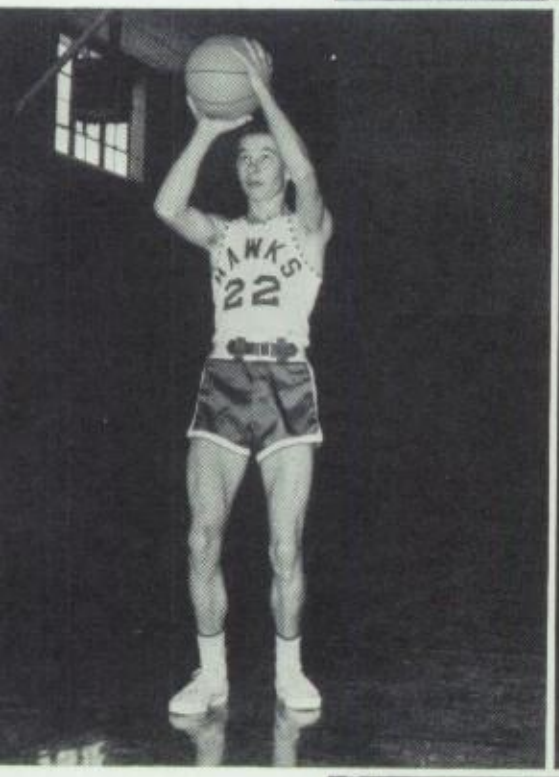
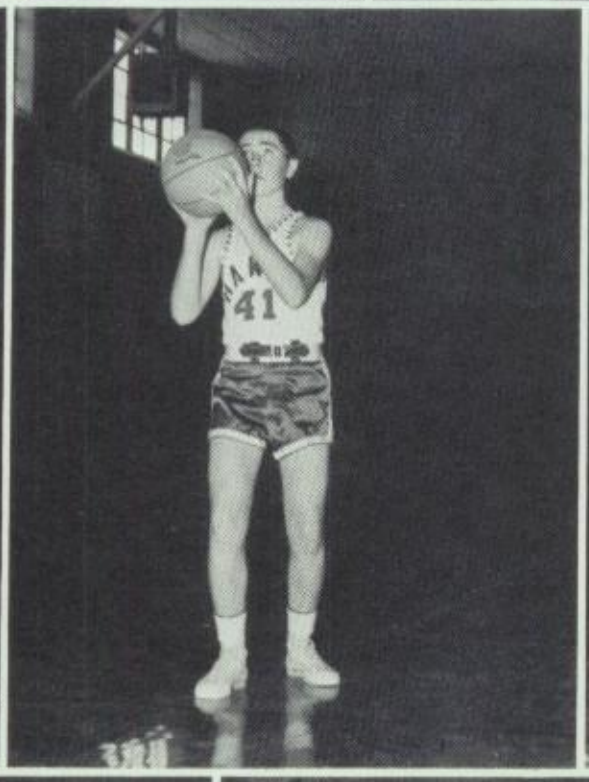
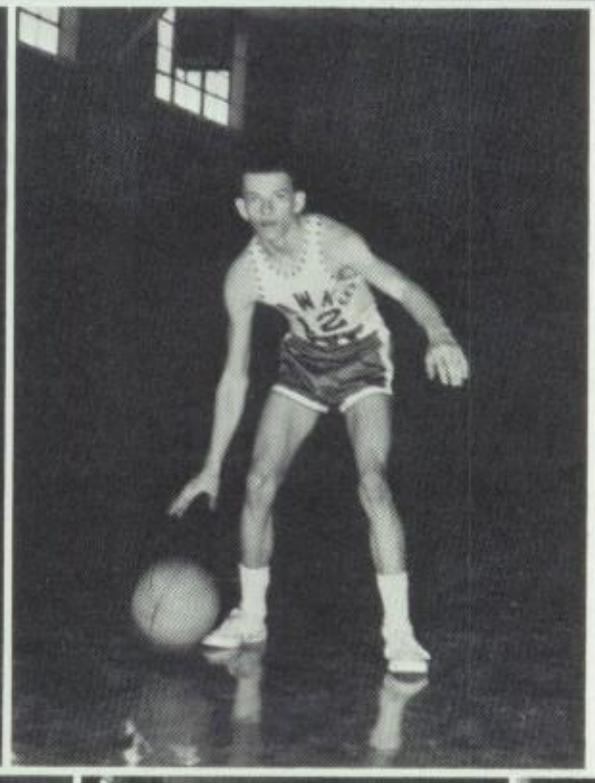

Dennis Wilde
Monroe Dierschke
Glen Sefcik

Joe Schriever
Roger Jeschke
Bobby Gilbreth
Gary Dickson

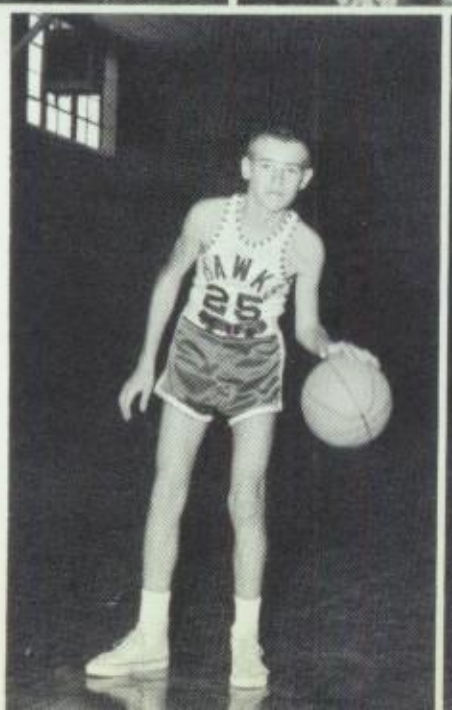
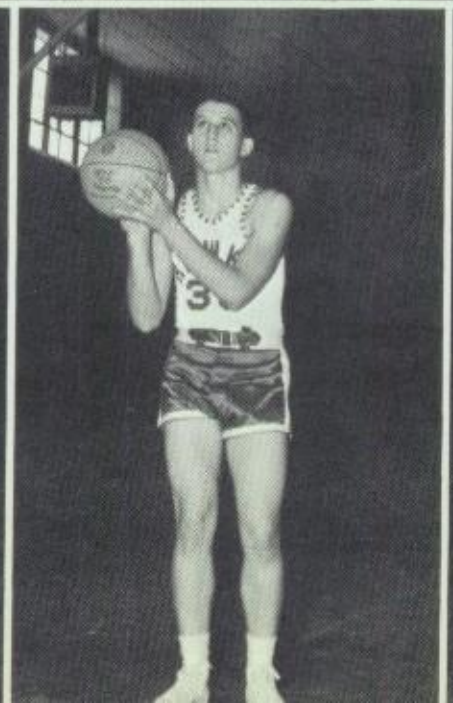

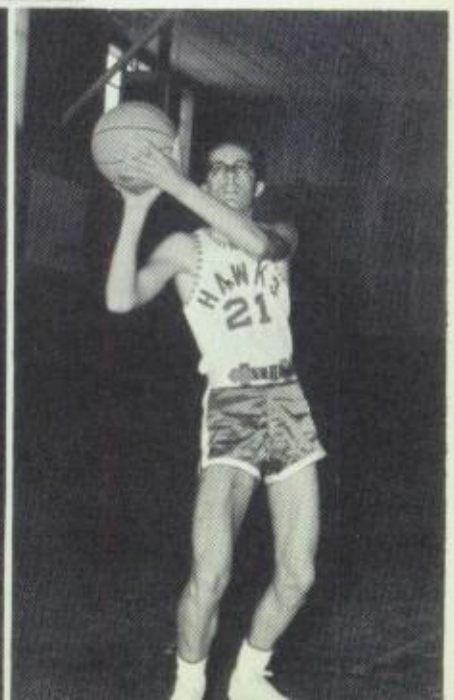

Baseball Team

Track Team

"W" Association

ROW 1: Janie, Cherylene, Darylene, Eunice, Nancy, June, Loretta, Judy, Ruby, Donna

ROW 2: Ray Don, Bobby, Mike, Gary P., Bill, Gregory, Roger

ROW 3: Charles, Gary H., George, Milton

Pep Squad

Junior

Football

Basketball

High

Comfortable??
Elf
THE END
Halo
Big 3
He left me
Bosses
EH?
Manager
Chow Line
That Rudy
Go
Yea!
Boo
OW!
Beauties
Royalty
Cups??
Bored
Waiting??
Pin it up
Caught Red-Handed

advertising

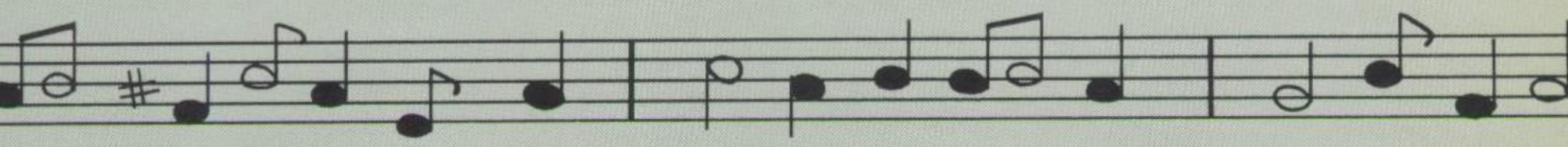

Compliments of

Ford

FARM
INDUSTRIAL
EQUIPMENT

MAHAN TRACTOR COMPANY

2613 PINE
ABILENE, TEXAS
PHONE OR 4-3503

801 E. 19TH
SAN ANGELO, TEXAS
PHONE 653-7377

Thank You For
Your Support
for 119th
District Attorney

ROYAL HART

Rogers MACHINE CO.

Phone 655-7365 or 655-7366

J. LUTHER ROGERS
OWNER

113 E. CONCHO
SAN ANGELO, TEXAS

You are always welcome at

ZENTNER'S
STEAK HOUSE

2715 Sherwood Way
San Angelo, Texas

HOME OF THE BEST

ZENTNER'S #2
STEAK HOUSE

Highway 67 Between
Rowena and Ballinger
Phone: 442-2751

STANDARD TIMES

Best Wishes

From the

San Angelo

STANDARD-TIMES

"First With
West Texas News"

Tindall's Varsity Shop

A Shop Specializing in
Young Men's Clothing

104 S. Chadbourne

ANGELO PELLETS, INC.

AP

San Angelo, Texas

1111 N. Bell St. Phone: 655-5751

Ace Builder's Company

"*Bargains for Builders*"

1301 North Oakes St. San Angelo, Texas

Phone 655-6941
Remodeling Loan
Nothing Down--60 Months to pay
Call for free estimates
Planning help
F. A. MILLS - Salesman

LUMBER
ROOFING
BUILDERS' HARDWARE
DOORS AND WINDOWS
MILLWORK
PLYWOOD

PAINT AND VARNISH
FLOOR COVERING
GLASS
BUILDING SPECIALTIES
CEMENT
PLUMBING FIXTURES

Angelo Truck and Tractor Company

Hemphill-Wells Co.

Two Locations For Your Shopping Convenience

Downtown
Village Shopping Center

BUTANE PROPANE

GULF

W. T. (BILL) SCHNEIDER
DISTRIBUTOR OF GULF OIL PRODUCTS

PHONE 655-9109
4TH & RANDOLPH
P. O. BOX 1072
SAN ANGELO, TEXAS

PHONE 438-2651
P. O. BOX 395
MILES TEXAS

MIDDLETON CHEVROLET COMPANY

CHEVROLET

New Used
Rowena, Texas
442-2271

Sales and Service

STOKES FEED & SEED CO.

Quality Seed, Fertilizers, Insecticides for the Farm, Garden and Yard
Paymaster Feed, Salt, Hay and All Ranch Supplies
424 South Oakes St. Dial 655-3656
SAN ANGELO, TEXAS

Town & Country FOOD STORES INC.

GENERAL OFFICES
2209 MANOR RD. AUSTIN 2, TEXAS

Compliments
of
PAUL ITZ
ITZ GROCERY AND MARKET

PRODUCERS LIVESTOCK AUCTION

Sheep Sale
Tues. & Wed.

Cattle Sale
Friday

J. M. ALLEN MOTOR CO.
CHOICE USED CARS

419 S. Irving Ph. 655-7307

Figueroa's
Donde sus pesos cuentan más.

Your headquarters for Goats & Goat Bar-b-que. From 1 pound to 500 or more. Call us for your order.

226 W. Avenue N
Phone 655-3371
Armando Figueroa--Owner

Compliments of

WESTERN GOLD COFFEE

1920 Austin

Congratulations
GRADUATES

BUBENIK'S GARAGE

CONTINENTAL FIDELITY
LIFE INSURANCE COMPANY
HOME OFFICE

Continental Fidelity Building
San Angelo, Texas

Cdr. C. F. Darnell,
District Manager

MEAD'S FINE BREAD

BALLINGER TRUCK & TRACTOR

Highway 67 West

PATTERSON'S OFFICE EQUIPMENT CO.

OFFICE Supplies

Sales Service
Royal Victor
Typewriters-Adders-Calculators
Next Door to the Texas Theatre
31-B W. Twohig
San Angelo, Texas
Portable Headquarters
for West Texas

Compliments

of

DR. J. W. TAYLOR

CROCHET AND SONS CYCLE SHOP

1715 West Avenue N
P. O. Box 3103
San Angelo, Texas

Your Only Authorized
Schwin Dealer

R.S. CROUCH

Air Conditioning
Ventilating
Heating
Oil Burner Sales and Service
General Sheet Metal Work
Phone 655-1497
Wall, Texas

R. D. BARRON PLUMBING CO.

1521 South Jackson
Phone 653-9443

****

GENERAL REPAIR

RESIDENTIAL

CONTRACTING

INDUSTRIAL

COMMERCIAL

****

McEVER'S RANCH HOUSE

532 W. BEAUREGARD
San Angelo, Texas

TY SWINDLE TIRE CO.

FIRESTONE TIRES - APPLIANCES

Corner South Irving & Ave. A

Phone: 655-6563

Seiberling Puncture
Proof Tubes
Delco Batteries

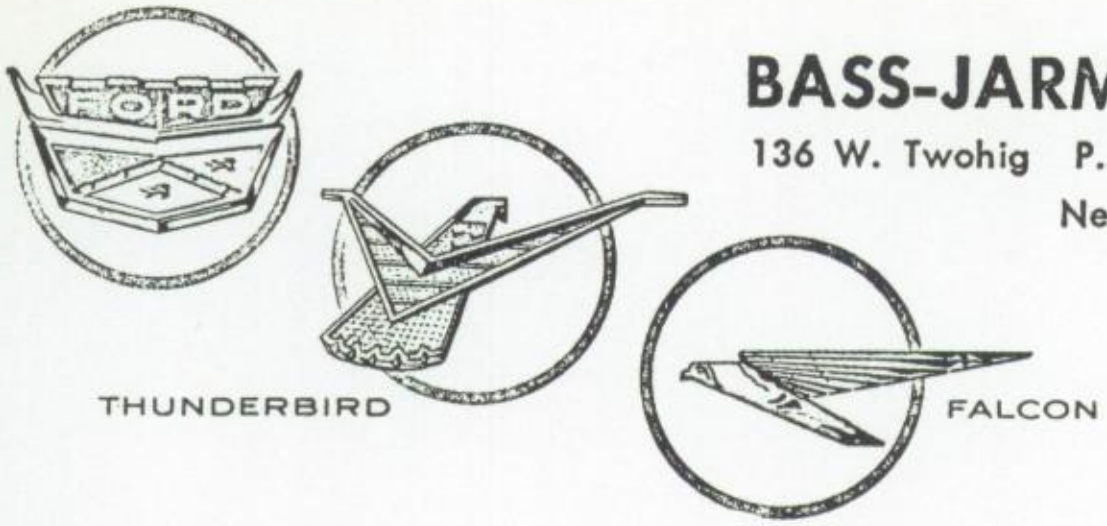

BASS-JARMON Ford INC.

136 W. Twohig P. O. Box 1472 909 W. Beauregard

New Cars 655-3161 Used Cars

SAN ANGELO, TEXAS

"West Texas Tradinest Ford Dealer"

CONCHO DRUG STORES

"THE FRIENDLY DRUG STORES"

STORE No. 1 - 101 S. CHADBOURNE PHONE 655-3157

STORE No. 2 . 2210 SHERWOOD WAY PHONE 949-3761

STORE No. 3 FREELAND SHOPPING CENTER PHONE 653-2327

SAN ANGELO, TEXAS

ANGELO SUPPLY CO.

1224 North Bell St.

Ph. 655-3504 P.O. Box 1471

Massey Ferguson

Wisconsin Engines

San Angelo, Texas

RICCI'S

BEAUTY CENTER

Latest in Hairstyles

Wigs for Women

Hair Pieces for Men

K-Mart Plaza Shopping Center

San Angelo, Texas

"We enjoy serving" particular people

Roy Mathison

Owner

Call 655-6125

APPOINTMENT BARBER SHOP

Pierce Freight Lines
DIV. OF
Valley Motor Lines
Consolidated Copperstate Lines
Sunset Motor Lines

PHONE 655-6705

105 W. WEST WASHINGTON DRIVE
SAN ANGELO, TEXAS

Faster than Rail... Regular as Mail!!!

Compliments

MRS. TRUMAN BROWN

Owner
Pharmacist on Duty
Harris Avenue Pharmacy
Harris and Main San Angelo,
Phone 655-8111 Texas

MOORE'S FEED STORE

Swift's Feeds

1610 S. Oakes

San Angelo, Texas

You Are Always Welcome
At SAM'S

STATE FARM INSURANCE

STATE FARM INSURANCE COMPANIES
BLOOMINGTON, ILLINOIS

A. J. KENNEMER, SR.

OFFICE PHONE: 653-2717
RES. PHONE: 655-1300

1319 SOUTH OAKES
SAN ANGELO, TEXAS

P. O. BOX 529

G. T. TRUSLER

CACTUS OIL COMPANY
COL-TEX GASOLINE
AMALIE PENNSYLVANIA AND COSDEN MOTOR OILS AND GREASES
DIAL 653-1497
SAN ANGELO, TEXAS

BES-TEX INSECTICIDES, INC.

TUF BRAND

Insecticides
Fungicides
Herbicides
Fertilizer
Defoliants

655-5705
San Angelo

713 S. Oakes
Box 6164

WOLFE'S NURSERY

1902 W. Beauregard
Ph. 655-4790

WHERE YOU BUY DIRECT
FROM THE GROWER

MAY I COME IN?

I'm Reddy Kilowatt, and I live the best kind of life of all! My life is good because I'm always welcome . . . wherever I go. That's because all I know how to do is help people do things. Like make ice cream. Or run the vacuum cleaner. And light a city. I go to work for you at the flick of a finger on a switch. I'm your personal genie, and I like my work!

West Texas Utilities Company

an investor owned company

ARLEY-GUESS SERVICE STATION

Mobil

819 S. Oakes 655-6388

IDEAL CLEANERS

802 South Chad.

Our aim is to please our customers

One hour Service
Mending Free

Valiant

CLEVELAND MOTORS

25 E. Twohig Ave. Telephone 655-6971

SAN ANGELO, TEXAS

IMPERIAL

CHRYSLER PLYMOUTH

VERIBEST GIN

Veribest, Texas

Phone 655-2853

Owners

W. C. Jeschke and B. J. Mikeska

ELLIS PARTS CO.

PHONE 655-6996

33 E. Concho Ave. San Angelo, Texas

WENDLAND MANUFACTURING COMPANY

Established 1921—Phone 655-6778

601 West Eleventh St.

San Angelo, Texas

METAL TANKS

FIRST SAVINGS & LOAN ASSN.

First Savings Bldg.

Phone 655-6761

Say Buddy---

You furnish the girl---

We furnish the house---

KING HOLT FURNITURE CO.

Ballinger, Texas "Everything for the Home."

RAY FUQUA CHEVROLET CO.

"Chevrolet Makes Them Better—We Sell Them Cheaper"

CHEVROLET

Ballinger, Texas

Phones # 4242 3542

WHERE YOUR BUSINESS IS ALWAY APPRECIATED

PAUL'S BARBER SHOP

PAUL C. KNIEFF, OWNER

2319 WEST AVENUE 'N'

PHONE 949-6966

WE SPECIALIZE IN ALL THE NEW HAIRSTYLES—AND STILL HAVE THE "KNOW-HOW" TO CUT ALL THE OLD STYLES TOO

CONOCO

WHITE'S

CONOCO SERVICE STATION

DIAL 655-7472

COR. HARRIS & MAIN STS., SAN ANGELO, TEXAS

Give Gold Bond Stamps

TOM'S AUTO SUPPLY

Ballinger, Texas

Original

LOWAKE STEAK HOUSE

Specializing in

THE BIGGEST AND BEST

STEAKS IN THE WEST

Sea Food-Barbecue-Chicken

All Popular Beverages

Call Rowena 442-2537

Lowake, Texas

Oscar "Butch" Ummelmann, Owner

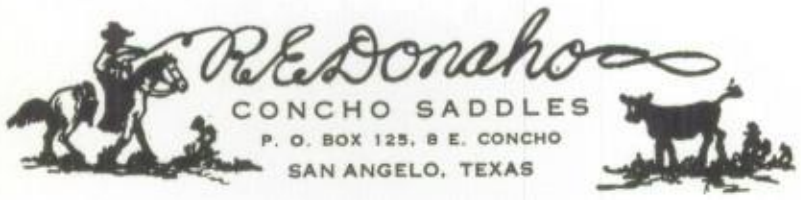

RECTOR STORY
CO-OWNER-MANAGER

DAY PHONE 655-3270
NIGHT PHONE 949-1533

HORTON, YAGGY,
& KENLEY

General Insurance

Real Estate

Farm & Ranch Loans

First Saving Bldg.

105 S. Irving St.

San Angelo, Texas

SOUTH OAKES DRIVE INN

1527 South Oakes
Fresh Country Pork Sausage
Cold Beverages

Owners:
Mr. & Mrs. Willie E. Mikulik

Riverside Tires, Tubes
and Batteries

James Wilkinson

Curtis Nixon

"Pete" Heinzi

51 N. Chad.

Ph. 655-5206

SEED FEED

WALL TRADING COMPANY

ROY SWAFFORD OWNER AND OPERATOR

EVERYTHING FOR THE FARMER

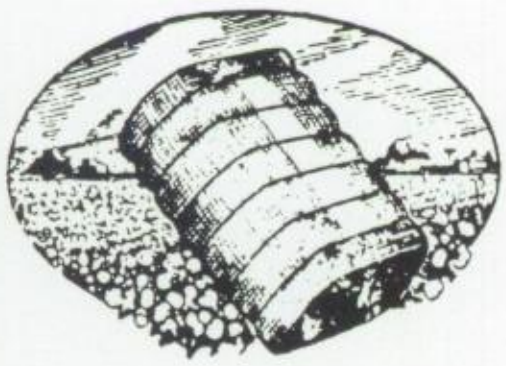

HOELSCHER GIN

WALL ROUTE

San Angelo, Texas

"Where ginning is an art
and service a pleasure"

653-7563

CONCHO OIL CO.

J. D. Baca and Partner
Distributor
Cosden & Fina Products

FINA

San Angelo, Texas
Phone 655-7779
900 S. Chad.

R. A. URBAN SUPPLY

Maytag

Washers & Dryers

Well Pumps
Butane, Gas, & Appliances
Box 398, Miles, Texas

H. SCHNEEMANN INSURANCE AGENCY

YOUR Independent Insurance AGENT "SERVES YOU FIRST"

Phone 655-4386
San Angelo, Texas

710 SAN ANGELO NATIONAL
BANK BUILDING

FIRE---AUTO---CASUALTY

Frozen Foods Co.

AVENUE D & ORIENT ST. PH. 655-7324

SAN ANGELO, TEXAS

BEEF • PORK • SAUSAGE • POULTRY

Congratulations Seniors

GENE BRIDGES GARAGE

Official Inspection Station # 3283

Wall, Texas

B & H SUPPLY INC.

Restaurant Supplies
Hardware - Paint
Aermotor Windmills & Pumps

Established 1926

San Angelo, Texas

Compliments of

TEXAS OFFICE SUPPLY

"Everything for the Office"

- TYPEWRITERS
- ADDING MACHINES
- CALCULATORS
- BOOKKEEPING MACHINES
- Sales and Service

J. D. NEWBY, Owner

Phone 653-1314
San Angelo, Texas

IN BUSINESS SINCE 1903

PHONE 655-5011
RES. 655-7663

JAMES A. COPE REALTY CO.,
Residential and Business
Ranches & Farm Land for Sale
All Kinds of Livestock and
Old Quarter Horses
TOWN HOUSE HOTEL BLDG.
9 EAST CONCHO AVE.
SAN ANGELO, TEXAS

Caton Jacob
Manager

Shipman's DRIVE INN

Corner Chadbourne & Washington
Drive
Phone 655-4664

SANDWICHES-FOUNTAIN DRINKS
CHICKEN-STEAK FINGERS-FISH
STICKS-SHRIMP

LUBYS Cafeteria
SAN ANGELO, TEXAS

DOWNTOWN
Closed Sundays

and

VILLAGE
Closed Monday

Best of Luck To The
Wall High School

Bill Jones
HAMBURGERS

BILL JONES' DRIVE-IN
1313 WEST BEAUREGARD
SAN ANGELO, TEXAS

Angelus Pharmacy
"THAT PERSONAL SERVICE"
SAN ANGELO, TEXAS

25 W. Beauregard St.

Congratulations

SOUTHWESTERN SALT SUPPLY COMPANY

CONGRATULATIONS TO A FINE SCHOOL

Compliments of Original Lowake Inn
Lowake, Texas
Ph. 442-2532 Owner: Phil Lorfing
We cater to private parties.
Landing field for planes.

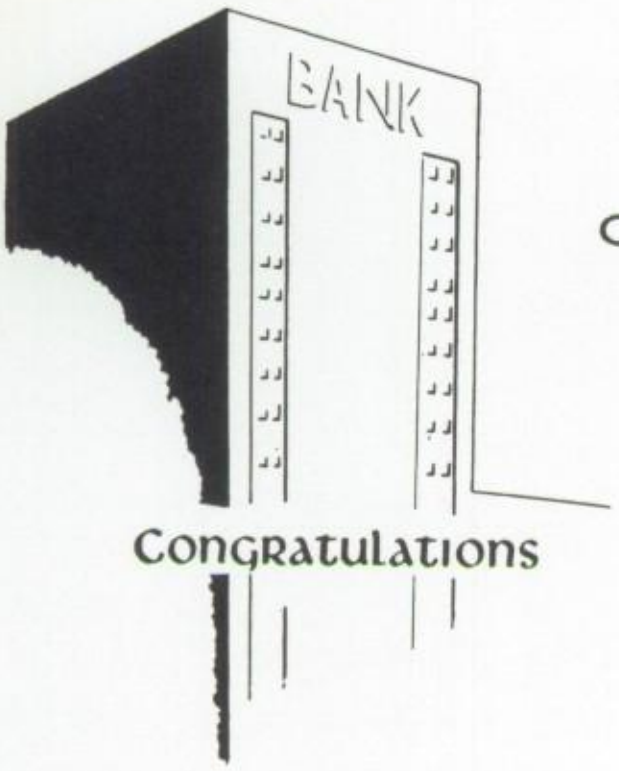

Congratulations

CENTRAL NATIONAL BANK
OF SAN ANGELO, TEXAS

Member Federal Deposit Insurance Corporation

M. L. Hogan J. J. Sheen

HOGAN-SHEEN ELECTRIC CO.

Complete Rewinding and Repair Service

Phone 655-5575
916 South Oakes St.
San Angelo, Texas

McMillan Music Co.

BALDWIN PIANOS AND ORGANS
BAND INSTRUMENTS
PHONE 653-6129

14 E. HARRIS
SAN ANGELO, TEXAS

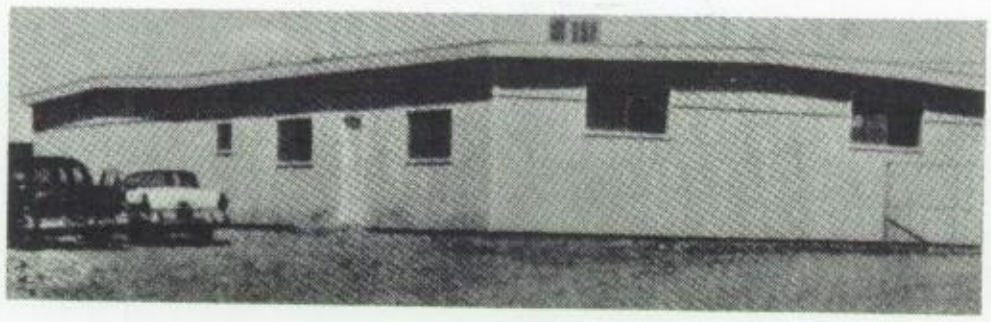

BEST WISHES TO THE GRADUATES OF WALL HIGH SCHOOL

Discount Mart, Inc.

EVERY DAY LOW PRICES

1818 West Beauregard * San Angelo, Texas

Phone 653-4810

WALLACE STUDIO

10 East Twohig

San Angelo, Texas

Compliments of

J. B. HUNT

Van Court,
Texas

JOHN ARMSTRONG, PRESIDENT

ARMSTRONG BROS. LUMBER COMPANY

DEALERS IN
BUILDING MATERIALS

SAN ANGELO, TEXAS

LUMBER YARDS AT:
801 S. OAKES (MAIN YARD)
3218 N. CHADBOURN
ALSO
EDEN, TEXAS

GENERAL OFFICES
801 S. OAKES
P. O. BOX 1470

BEL AIRE CLEANERS

"We Call and Deliver"

Phone 653-1977

1444 S. Bell St.

San Angelo, Texas

Compliments of

PAUL VILLARET & SONS

Mrs. Beehme's Holsum BAKERY INC.
SAN ANGELO, TEXAS

M. L. LEDDY & SONS
SADDLE & BOOT SHOP
SAN ANGELO, TEXAS

Your
Western Store
14 S. Chadbourne

GEORGE'S DRIVE-IN GROCERY

1800 South Chadbourne
Choice Meats
Vegetables
Fruits

Cold Drinks

Phone 653-4391
Popular
Brands of
Groceries

Chris & Johnny Kouvelis

"Your Friendly Grocers"

SAN ANGELO'S LEADING DRY CLEANERS

Holiday Cleaners
1 Hour Dry Cleaning - 3 Hour Shirt Laundry
2009 WEST HARRIS

&

One Hour "MARTINIZING."
1829 Freeland

NEVER AN EXTRA CHARGE FOR
ONE HOUR SERVICE 8 A.M. to 3:30 P.M.

TRIMBLE-BALDRIDGE TRAVEL SERVICE

523 W. Beau. 653-6875
P. O. Box 1583
San Angelo, Texas
Hotel Reservations
Travelers Checks

MEMBER AMERICAN SOCIETY OF TRAVEL AGENTS, INC.

AIRLINE, STEAMSHIP & RAIL
ALL-EXPENSE RESERVATIONS

A&W ROOT BEER

SAN ANGELO, TEXAS

K. L. (Tommy) Thompson, Owner

AUTOMATIC TRANSMISSION SPECIALISTS

SAN ANGELO'S OLDEST and LARGEST TRANSMISSION SHOP

JOHN BEAN VISUALINER
FRONT END ALIGNMENT

MARK IV AUTO AIR CONDITIONING

REGISTERED & TRAINED MECHANICS
COMPLETE MOTOR OVERHAUL
Tune-Ups ● Brake and Electrical Work
MARK IV AUTOMOBILE AIR CONDITIONERS
SOLD - INSTALLED - SERVICED - FINANCED
ALL WORK GUARANTEED
"Budget Financing Arranged"

DIAL
655-4119
Nights 655-2676
Or 655-2988

1421 S. OAKES SAN ANGELO

Mercury

PHONE 8731

GEORGE FORD MOTORS

SALES & SERVICE

VOLINE FORD
MANAGER

9TH AND HUTCHINGS
BALLINGER, TEXAS

THE FIRST STEP

ON THE WAY INTO

THE WORLD OF FASHION----

Barnes & Co.

at 29 West Beauregard, San Angelo

W. H. S.

Says:

FOR THE BEST

in

GOOD EATING

Anytime

McIntire's

Mustang

CHEVROLET

San Angelo, Texas

Ph. 653-4561

W. M. Hatley, Owner

Dial 949-6101

Allied Chain Link Fence

COMMERCIAL - INDUSTRIAL - RESIDENTIAL

FREE ESTIMATES, NOTHING DOWN

UP TO 3 YRS. TO PAY

SAN ANGELO, TEXAS

OFFICE & RESIDENCE — 2717 COLEMAN

Hicks and Puckitt

Water Service, Inc.

Sonora Route

SAN ANGELO, TEXAS

Compliments of a Friend

VIRGIL GRAY

811 West 14 St. San Angelo, Texas

c i t y

LUMBER & WHOLESALE

1 PIECE OR A CARLOAD

Yard Phone 653-1403

STOVALL BOOHER SHOP

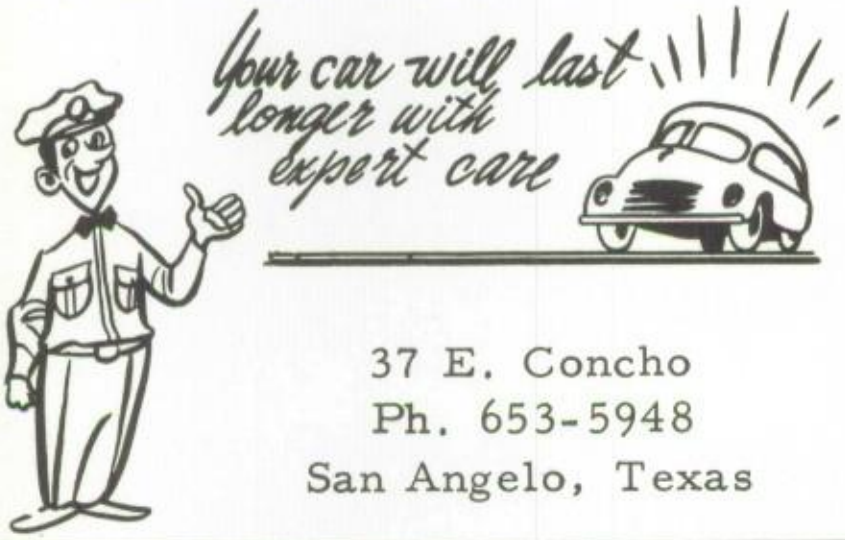

37 E. Concho
Ph. 653-5948
San Angelo, Texas

FIRST NATIONAL BANK

Of
Rowena, Texas

Our 35th Anniversary Year
Serving West Texas

Direct Diamond Importers

Heart Lock Diamond Rings
Mido and Rivera Watches
Exclusively at NATHAN'S

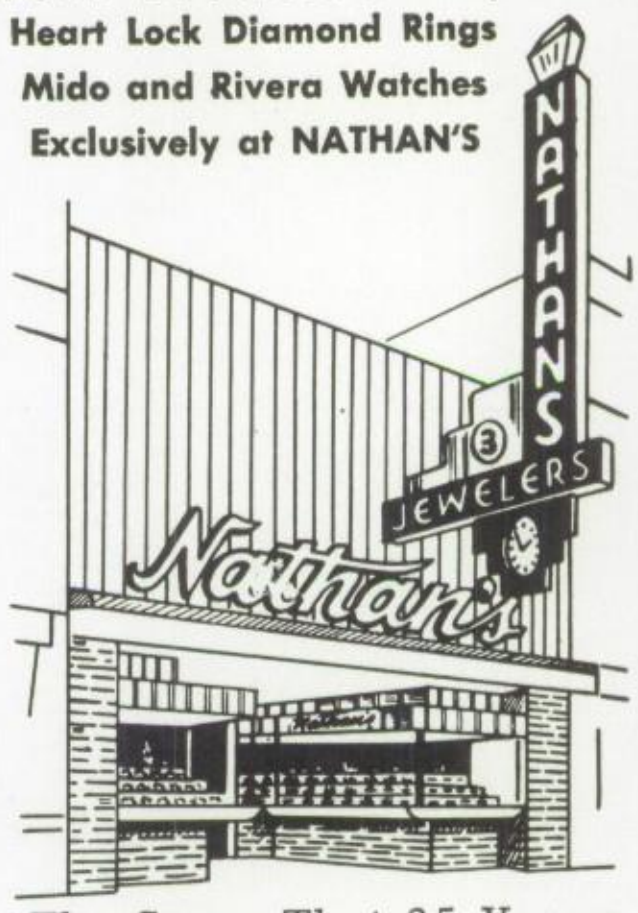

The Store That 35 Years
Customer Confidence Built
202 So. Chadbourne
San Angelo, Texas

WOOL GROWERS CENTRAL STORAGE COMPANY

CAPITAL, SURPLUS AND
UNDIVIDED PROFITS OVER $750,000.00
P. O. BOX 671
SAN ANGELO, TEXAS

WOOL AND MOHAIR COMMISSION MERCHANTS
PHONES 655-4492 AND 655-3780

LIVESTOCK LOANS
ORGANIZED 1909

DIRECTORS

GEO. L. ALDWELL
JACK E. ALLISON
ROY HENDERSON
CLAY H. JACKSON
J. WILLIS JOHNSON III
W. E. KINNEY
JIM MADDOX
GERALD C. PUCKETT
M. C. PUCKETT
GEORGE F. RUST
BILL UPTON

JACK E. ALLISON, PRESIDENT
W. E. KINNEY, VICE-PRESIDENT
M. C. PUCKETT, VICE-PRESIDENT
ROY HENDERSON, VICE-PRESIDENT
CLAY H. JACKSON, SEC'Y AND TREAS.
LEA U. McKNIGHT, ASST. SEC'Y-TREAS.

NCG

BENNETT AND PURITAN

San Angelo Welders Supply Co.

Everything for Welding — Oxygen Therapy

Phone 653-7388 Day or Night

K-C SALES COMPANY

K-C Sales CO.

K-C Sales CO.

Dial 655-3179
V. D. Kelly - Phone 949-2751
Marion Badger - Phone 653-7282

Fertilizer — Morea
Butane — Propane

Irrigation Supplies
Aluminum Pipe -- Sprinklers
Pumps -- Motors

BROWN AND REINDERS

Sinclair

TRUCK STOP

Gas - Oil - Tires - Accessories

Phone 653-3961 — 1120 S. Chadbourne

FIRST NATIONAL BANK

"Think First-Choose First
for all your
banking needs"
Member F. D. I. C.

Compliments of

JOHNSON'S FUNERAL HOME

West Beauregard and David

Phone 655-3131

San Angelo, Texas

THE FRIENDLY FLOWER SHOP

1119 South Oakes

Phone 655-7351

Congratulations Seniors

MARTIN-GLOVER CO.

WHOLESALE GROCERIES

FRESH FRUITS AND VEGETABLES

San Angelo, Texas

Serving West Texas for over SIXTY YEARS

1902 1964

COMPLIMENTS of

HI-WAY GIN

Van Court, Texas

ANGELO STATE COLLEGE

Your 4 Year College
"The Place to Go"

. Academic Excellence
. Social & Cultural
. Balanced Student Life
. B.S.-B.A. or B.B.A. Degrees
. Arts and Sciences
. Business Administration
. Teacher Education

WILHITE & JENNESS ICE & GROCERY

1420 Pulliam
San Angelo, Texas

Ph. 655-3480

PAUL HUDMAN DRUG STORE

Harold Gerhardt, owner

"It's A Pleasure To Serve You"

201 North Main Street
Phone 655-6961
San Angelo, Texas

The Bank of Complete Service

Congratulates You

YOUNG'S WELL SUPPLY

ELGIN YOUNG, OWNER

705 South Oakes

San Angelo, Texas

General Well Supplies
Windmills
Jet Pumps

Submergible Pumps - (Red Jacket)
Turbines
Pipe and Fittings
Well Testing and Pump Service

WATSON & BADGETT
MACHINE SHOP

33 EAST CONCHO

SAN ANGELO, TEXAS

MILES LOCKER PLANT

Owner: Mr. Goenne
CUSTOM MEAT PROCESSING
AND BUTCHERING
Miles, Texas

"Congratulations
and
Best Wishes"

HAM KURTZ MEN'S WEAR

37 W. Twohig

Southwest

Sprayer and Chemical Co.

WALL TEXAS

★ Southwest

INSECTICIDES

★ HAHN HI BOY

SPRAYERS

SPRAYING SYSTEMS

Tee Jet

SPRAY NOZZLES

★ Wet Acid Delinting Plant

AN-HYDROUS AMMONIA AND EQUIPMENT

SOUTHWEST DRY FERTILIZERS

WALL CO-OP GINS

Wall, Texas

ZENTNER'S STEAK HOUSE

NO. 2

Rowena, Texas

"Home of the Best"

● PROFESSIONAL RECORDING STUDIO ●
● COMMERCIAL & RESIDENTIAL SOUND INSTALLATION ●

ACCURATE SOUND COMPANY

J. BARNEY BOYETT

15 N. TYLER ● SAN ANGELO, TEXAS ● PHONE 949-2400

American General
LIFE INSURANCE COMPANY

CHARLES R. KELSO, MANAGER
72 HASSELL STREET
PHONES BUS. 949-2893 • RES. 949-2256
SAN ANGELO, TEXAS • 76901

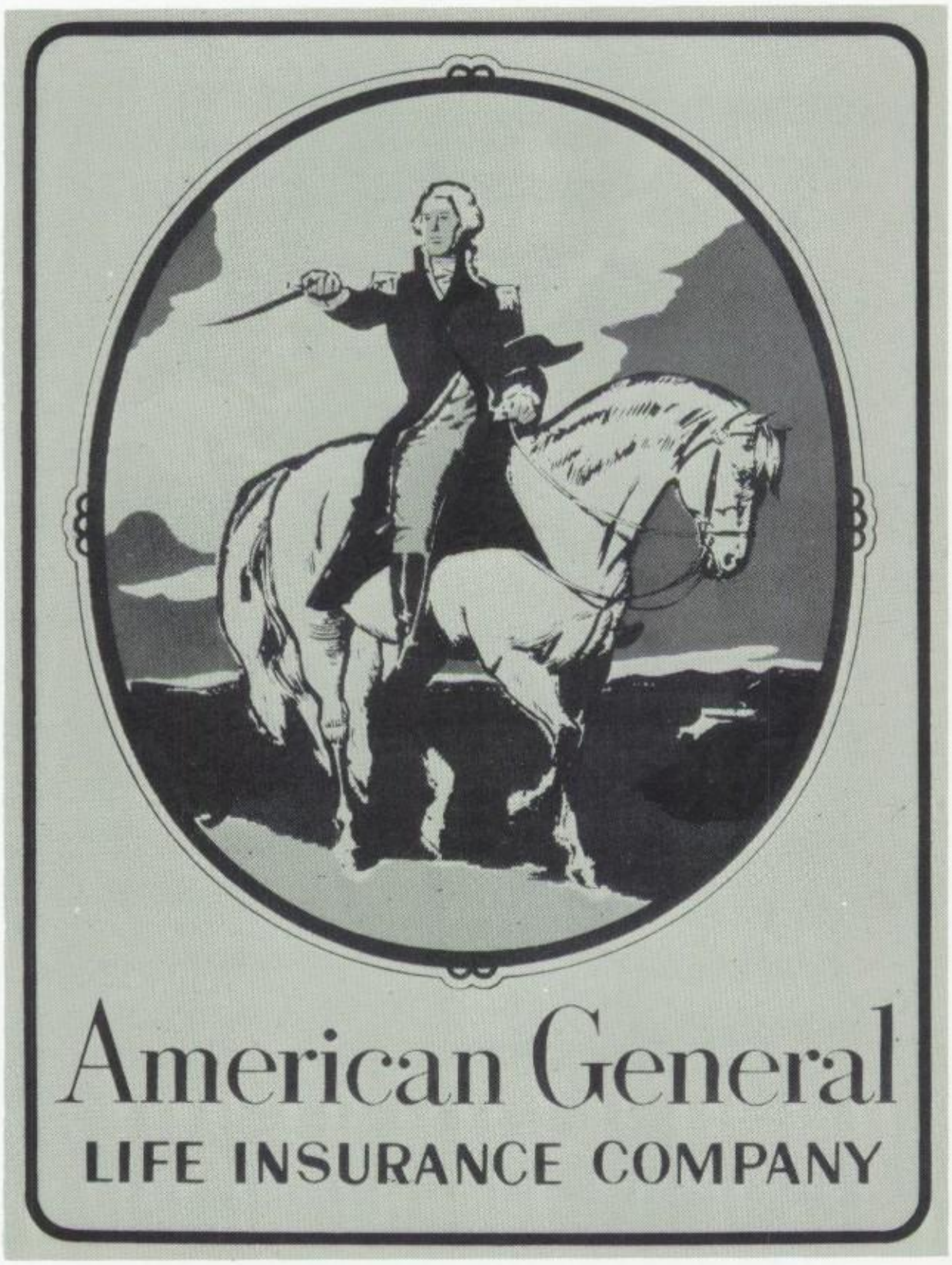

FOR WOMEN WHO SEW...MATERIALLY SPEAKING

THE Fabric Mart

2002 W. BEAUREGARD
PHONE 949-5711
SAN ANGELO, TEXAS

WHERE PERSONAL SERVICE MEANS SO MUCH

COMPLIMENTS of

DOROTIK GIN

Van Court, Texas

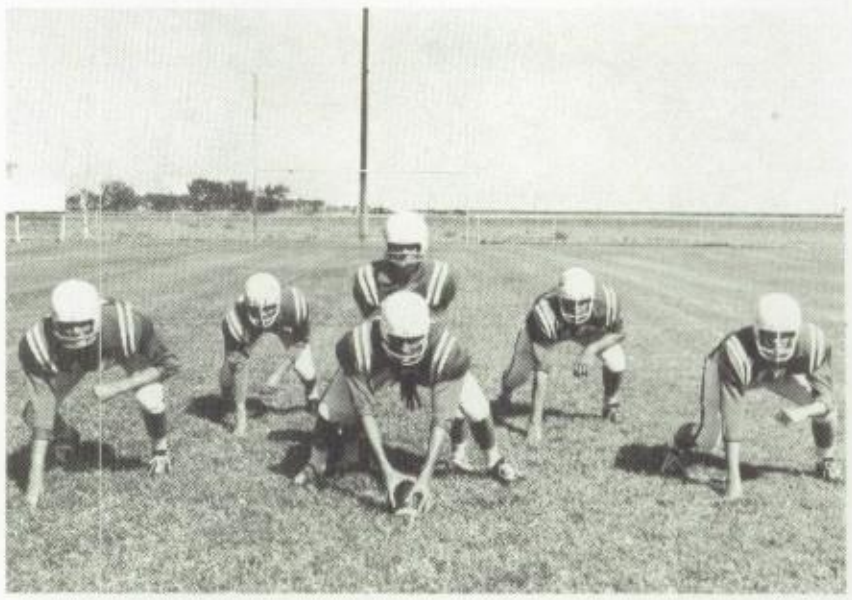

No. 1 Team
New Dance
Hero of 1977
Don't hide-face it
Typer
Stripper
Should I?
Sweethearts
Ta ta ta
Charles??
First Love
Topless suit?
Barney
Alvin
Working?
Dig that Beat!
Big 7
Sr. Sweethearts
Are you sure?
Tapers
Hit him!!
In England

Cosmeticism
Twins
Cute
As I was saying
Sic
Not again
All teeth
Twinkle Toes
You rang
Studying?
At work
Food!
Sherry??
Hard worker
Not them again
Yoo-hoo
Curls
Um!
Linebacks
snuff??
FHA'ers
posing
Puppet show
Refresher
Oh, Tommy!
money giver
cleaner
Scrimmage
Oh,
Miles will pine tonight

Student Council
Mixed-up
Hit her, Cherylene
Ball Throw Workers
Bite full
Goofs
Achievement tests
It's me
Chemists
Kick it
Funny
Hairy
Oh, Honey
Muscles
Say Cheese
Embarrassed
English IV
Lonely
VA
Pretty

could have danced all night

Big shot

Prom

Champion

Wanda

Our bus drivers

All hair

Action

Dish washer

Ref

Interesting

Roger

ballgame

FISH

Headless

4-H Camp

At Brady

Xmas Singers

Slumber Party

Jun

Dates

3 Muskateers

Where's boys?

Jimmy Heap Fans

Jimmy Jr.

Jan.11

Jr. Hig

Safari

Good Party!!!!
Night after Jan. 2

Here's Hollywood

Puppy Love

This noodle

Rowena Bound

PRIVATE PARTY

Any brands o.k

Help! Snake?

Slumber Party

Zoo Keeper

PHOTOGRAPH NOT AVAILABLE

HOW

Rowena vs. Wall

Swinging party

Floor Show

WHOA!

Pest

Where's the boys!

Who's Under the Cover?

HI CHARLIE

Don't you dare!

Sacked out

Cute

Mother and daughter

Mr. Baird

Betty

Gary

Janie

Bill

Mike

Elida

June

Sandra

Nancy

Gregory & Gary

Loretta

Peggy

Eunice

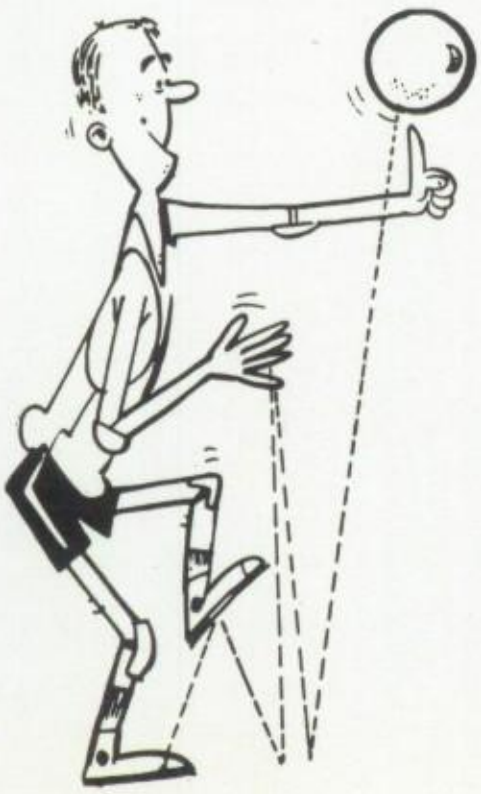

George

Darylene

Cheryleene

The End

Autographs